Y. MAY 3, 1906.

ers

ilan chip
and $10
precedented be-

50 and $10.

ORTS AND HOTELS

PARK SANATORIUM, Park Rapids, Minn.

Is delightfully situated in the Lake Park region. A climate the most healthful on this continent. Attractions innumerable to those seeking health, rest and recreation. Beautiful drives, excellent boating, hunting, and fishing. Here treatment under these perfect conditions produces wonderful results in nervous and respiratory troubles. Hay fever patient finds immediate relief. Booklet.

sort Information.

THE TRIBUNE has on file curate information about the ading Resorts in the United ates; railroad time tables, ilroad fares, etc., of the lead- railroads, touching the va- us resorts. Information will gladly given to those either lling at or writing to the BUNE RESORT BUREAU, Room 542 Tribune Building, Chicago.

THE MORAINE
HIGHLAND PARK, ILL.

On high bluffs overlooking Lake Michigan, 25 miles from Chicago.
1906 Season Opens Sat. May 26
Garage and Repair Shop for accommodation of Automobilists.
Phone, Highland Park, 22
Booklet Mailed on Application.

Pennoyer Established 1857
Kenosha, Wis., between Chicago and Milwaukee on the North-Western R. R. A Health Resort and Sanitarium on Lake Michigan. Beautiful environment—a mile of lake shore. For illustrated prospectus address Dr. Pennoyer & Adams, Managers.

EA CLIFF INN
NANTUCKET, MASS.
Open from June until October.
lent Service; Excellent Table; Music gs by E. M. GUILD, Treasurer, 56 East New York City. Telephone 2415 Gramercy.

HE NETHERLANDS
bury Ave. and Grove St., Evanston, Ill. decorated and furnished, offers attractive modations to good families. It is beautifully ealthfully located on Evanston's highest excellent table and best service.

PLEWOOD INN at Wheaton, Ill.
tifully located on one of the coolest and esque spots of the North Shore, opens June Two adjoining cottages to rent with board el.

ILFRACOMBE (ENGLAND.)
FRACOMBE HOTEL
good Americans stay there before they die.

NILWORTH INN at Kenilworth, Ill.
e North Shore, half hour ride from the city. nt rooms. Tempting table. A delightful to spend the summer months.

CURSION and TRAVEL.
Q.S.S. Co.
For May and June.
Bermuda
enty-five hours by new twin screw steamer Bermudian." Steamers sail weekly New York. For illustrated pamphlets, passages, etc., write to A. E. OUTERBRIDGE & CO., Quebec S. S. Co., Ltd., 29 Broadway, New ARTHUR AHERN, Secretary, Quebec, or THOS. COOK & SON, 234 So. Clark Chicago, Ill.

Raymond & Whitcomb
TOURS
To Europe, Alaska, and llowstone Park throughout season.
Around the world September and October.
133 EAST JACKSON BLVD.

EDUCATIONAL.
MOPOLITAN SCHOOL OF MUSIC AND DRAMATIC ART,
Auditorium Building, Chicago.
Send for Catalogue.
DUNSTAN COLLINS,
Auditorium Building, Chicago.
& Nixon Piano used exclusively. Sold by Healy Music Co., 208-206 Wabash-av.
ividual instruction in Expression, Oratory Elocution. Private studios.
EDWARD AMHERST OTT
250 East 61st Street.
GREGG SCHOOL
200 SHORTHAND, TOUCH TYPEWRITING, TRIAL BUSINESS PRACTICE. Send for booklet. 161 WABASH-AV. 8750 Central.
rite Today for 200-page catalog of over 60 ENGINEERING courses taught by mail. ERICAN SCHOOL OF CORRESPONDENCE 3331 Armour Avenue.

The Chicago Daily Tribune.

VOLUME LXV.—NO. 107. FRIDAY, MAY 4, 1906—SIXTEEN PAGES. * * PRICE TWO CENTS.

COMPROMISE NEAR ON THE RATE BILL.

Court Review Amendment Is Agreed Upon by President and the Aldrich Element in Senate.

IS TRIUMPH OF OBSCURITY

Both Sides Say Provision Is So Vague the Supreme Court Must Decide What It Means.

BY RAYMOND.

Washington, D. C., May 3.—[Special.]—An agreement on the railroad rate bill has been reached between the radicals and conservatives. A court review amendment has been approved by the Aldrich element and tentatively accepted by the president and some of those who are working with him. It is to be offered tomorrow afternoon by Senator Allison of Iowa, the real republican leader of the senate. According to the present program it will not be acted upon until early next week.

This compromise amendment has not yet been accepted by the democrats, and it may not be satisfactory to them at all. All but a few of the republicans, however, probably will vote for the compromise. It is a broad review probably, although it is tangled up in such a way that it will take a court decision to decide just what the amendment means.

Text of the Compromise.

I have secured a text of this compromise. It may be altered slightly, but up to the present time it reads as follows:

"The venue of suits brought in any of the Circuit courts of the United States against the interstate commerce commission to enjoin, set aside, annul, or suspend any order or requirement of the commission shall be in the district where the carrier against whom such order or requirement may have been made has his principal office, and the jurisdiction to hear and determine such suits is hereby vested in such courts."

This compromise amendment consists almost entirely in a slight addition to a section of the Hepburn bill as it came from the house. The only important amendment is the addition of the words to the section regarding the venue of the suits "and jurisdiction to hear and determine such suits is hereby vested in such courts."

Draws a Fine Distinction.

There is fine distinction in this amendment which Senator Allison will offer as a compromise, and this distinction may not be understood except by lawyers. Senator Spooner has argued all along that when the court is given jurisdiction on any subject matter it thereby has conferred upon it full judicial powers and may proceed to determine facts in the case according to ordinary methods of practice and procedure.

What the railroad element in the senate always has contended for has been to confer express jurisdiction upon the courts to go into the whole subject of the reasonableness of a rate fixed by the interstate commerce commission. The Allison amendment confers specific jurisdiction on the courts, and that does not limit in any way the right of a court to suspend a rate fixed by the commission. To this extent the Allison amendment is a broad review provision and is a victory for the Aldrich element in the senate.

On the other hand, the amendment drawn up by the distinguished Iowa senator cleverly avoids instructing the courts as to the extent of the jurisdiction which congress imposes upon them. It does not require them to examine into the question whether all the "legal" rights of the railroads are fully protected. The courts may, and quite possibly will, hold that their jurisdiction necessarily is limited to the constitutional questions involved, and that they cannot even suspend the rate unless they have good reason to believe it is confiscatory.

What the Lawyers Believe.

Many of the best lawyers in congress believe the courts will hold the making of a rate to be an administrative function with which they cannot interfere unless the administrative tribunal has exceeded the authority conferred upon it by congress or has violated the constitutional prohibition against taking property without due process of law.

Opinions differ and always will differ as to the real scope of the Allison amendment until there has been a judicial decision on the subject. It has been accepted by enough republican senators, however, to warrant the belief it will be adopted. This means an end to the long and wearisome fight in the senate which from the beginning has centered about the question of court review, the president holding out for a limited review and the Aldrich element for the broadest review possible.

President Roosevelt and Attorney General Moody would not write the Allison amendment into the law as an original proposition if they had their own way. They realize, however, that some sort of a compromise is absolutely necessary, and they have come to the conclusion that the language indicated is about as harmless as anything which has any good chance of getting through the senate.

Senators Dolliver of Iowa and Clapp of Minnesota, who have been unswerving advocates of radical governmental control of railroad rates, are not yet willing to accept the Allison amendment. Senator Long of Kansas, who introduced the last White house amendment, also is dubious on the subject, but will probably accept the Allison compromise.

How Senators May Vote.

Senator Carter [Mont.], who has represented the president a good deal lately, has come to the conclusion the compromise indicated is reasonably fair to both sides and should be adopted. Senators Knox and Spooner do not like it, but they insist it is a broad review, anyway, and although its language is obscure, it will give the courts full power to review the action of the interstate commerce commission. They will vote for it, and so will Senators Aldrich, Kean, and Crane.

Senator Foraker is opposed to all rate regulation and will vote against everything, as he has announced from the beginning. Some democrats may vote for the Allison amendment. It is said tonight, however, that there are fifty republicans now who are back of the compromise, even without the proposition to impound the difference in rates in case of a suspension by the courts.

Senator Allison has been ill today and was not at the capitol. He expects to be at his desk tomorrow.

Another amendment to be taken up is that offered by Senator Lodge classing pipe lines

(Continued on page 3, column 2.)

SUMMARY OF
The Daily Tribune.

FRIDAY, MAY 4, 1906.

THE WEATHER—
FORECAST—Generally fair Friday and Saturday, except probably a local thunder storm, warmer Friday, cooler Saturday, brisk and high southwest shifting to west winds.
Sunrise, 4:44; sunset, 6:51. Moonset, 2:43 a. m.
CONDITIONS YESTERDAY.
Temperature, max. 71, min. 51, mean 61, normal for the day 53. Excess for 1906, 267.
Precipitation for 24 hours to 7 p. m., 0. Deficiency for 1906, 1.50 inches.
Wind, W., max. 30 miles an hour, at 11 a. m.
Relative humidity, 7 a. m. 89%, 7 p. m. 53%.
Barometer, sea level, 7 a. m. 29.84, 7 p. m. 29.90.

LARGEST 2 CENT CIRCULATION IN THE WORLD.

TELEPHONE CENTRAL 100.

The Tribune Want Ads Will Be Found on Pages 12, 13, 14 and 15.

WASHINGTON.

Court review amendment to rate bill accepted by president and Aldrich element in senate. Page 1.

Senator Tillman attacked federal judges by name, declaring them guilty of discreditable acts. Page 1.

Charges made against Assistant Secretary Peirce by former consul at Canton may result in investigation. Page 4.

LABOR.

Strike of anthracite miners expected to be declared today or tomorrow; Mitchell admitted no agreement is now in sight. Page 1.

Employers of striking structural iron workers voted against granting men increase in wages. Page 2.

LOCAL.

Mrs. Dowie became hysterical in tabernacle meeting when asked if she had not said her husband was insane. Page 1.

Methodist bishops at Auditorium meeting sounded note for evangelization of world. Page 1.

Mysterious family disagreement caused breach in friendship between Assistant County Attorney F. L. Shepard and A. W. Fulton. Page 2.

New council local transportation committee held first meeting; retained Walter L. Fisher as special counsel. Page 2.

American Reserve Bond company tangle more complicated; new suits filed in Illinois and other states. Page 2.

Engineers inspected city hall and found no danger of collapse, but declared building crumbling. Page 2.

Dr. James G. K. McClure inaugurated president of McCormick Theological seminary; commencement exercises were held. Page 3.

Stupendous growth of Chicago's industries shown by census statistics; value of products far exceeds $1,000,000,000 mark and is growing. Page 4.

Thousands of south side passengers forced to walk or be drawn by horses to homes when Cottage Grove avenue cable line stopped. Page 5.

Supt. Cooley in annual report declared thousands of children forced out of school by lack of sufficient personal attention from teachers. Page 5.

CALIFORNIA DISASTER.

President Roosevelt declined to recommend that congress make $200,000,000 loan to rebuild San Francisco. Page 7.

Aldermanic ball game for San Francisco relief fund set for May 11. Page 7.

DOMESTIC.

Corwin H. Spencer, St. Louis millionaire and speculator, lost heavily in Wall street; collapsed while watching ticker; died. Page 3.

Rich Boston girl married riding instructor while another man planned divorce to wed her. Page 3.

Father Sherman quit escort in march to sea in anger, regarding order from president as personal insult. Page 5.

FOREIGN.

Bomb carried by Russian students exploded near Paris, killing one, wounding other. Page 5.

Waldorf Astor and Mrs. Nannie Langhorne Shaw married in London. Page 9.

POLITICAL.

Crisis reached in primary fight at Springfield; definite action expected at today's session. Page 3.

NEW YORK.

Battleship Maine outdistanced other vessels of Atlantic fleet in test cruise. Page 4.

James B. Duke will be granted divorce. Page 4.

TRADE AND INDUSTRY.

Increase of 25 per cent in insurance probably will result in increase of rents. Page 7.

W. C. Seipp bought from John A. Arb property at Sheridan road and Harbor street, Glencoe, for $85,000. Page 10.

Unsettled tone in New York stock market, with liquidation less pronounced; money conditions improved. Page 10.

Chicago banks continued to buy. New York exchange at rate of $1,000,000 a day. Page 11.

Heavy receipts of strawberries caused slow market; green stuff easier on liberal offerings. Page 11.

Wheat showed firmer undertone; fine weather factor against corn. Page 11.

Hog market stronger on light receipts; cattle easy; sheep steady. Page 11.

Shippers who planned fight for lower freight rates will meet in Chicago today; wool growers protest against methods of eastern freight solicitors. Page 16.

SPORTING.

Detroit slaughtered White Sox at Detroit, 9 to 2; Altrock's first defeat of year after four victories. Page 6.

Championship season opened in Three Eyes, Interstate, "Kitty," and Wisconsin leagues. Page 6.

Kercheval won free handicap race at Louisville. Page 6.

"Rube" Waddell told woeful tale as offset to wife's claims. Page 6.

National Trotting association decided to make full investigation of Smathers-Lou Dillon case. Page 6.

Schreck and Hart went four rounds in tame fight at New York. Page 6.

MOVEMENTS OF OCEAN STEAMSHIPS.

Port.	Arrived.	Sailed.
ANTWERP		Manitou.
DOVER	Pennsylvania	
GIBRALTAR		Slavonia.
HAVRE	La Bretagne	
HAVRE	Pomeranian	
HAVRE	Savoie	
HONGKONG	Coptic	
HALIFAX	Carthaginian	
LIVERPOOL	Caronia	Merion.
LIVERPOOL		Canadian.
LIVERPOOL		Tunisian.
LONDON		Philadelphia
MARSEILLES		Madonna.
NEW YORK	Baltic	Provence.
NEW YORK	N. America	
NEW YORK	Coptic	
NEW YORK	Carpathonia	
QUEENST'N		Majestic.

TILLMAN ATTACKS FEDERAL JUDGES.

South Carolina Senator Declares Some Men on Bench Guilty of Discreditable Acts.

CITES MANY BY NAME.

Says the Supreme Court "Wabbles," but Acquits It of Any "Questionable Proceedings."

TILLMAN'S VIEWS ON JUDGES.

UNITED STATES SUPREME COURT—Wabbles more or less.

SOUTHERN FEDERAL JUDGES—Many guilty of very questionable and discreditable acts.

JUDGE SMITH McPHERSON OF IOWA—Not able to stand up at a banquet without clinging to the table.

JUDGES PHILLIPS, POLLOCK, AND McPHERSON—Grouped as recipients of "special car" favors by a railroad, accompanied by the railroad's solicitors.

JUDGE McCORMICK, South Carolina—Declined for six years to allow unprejudiced judge to sit on certain railroad case.

JUDGE JAMES G. JENKINS, Wisconsin—"Can do no more devilment, because he has recently retired."

JUDGE PARDEE, Georgia—Ought to be impeached.

JUDGE CHARLES SWAYNE, Florida—Should have been impeached long ago.

JUDGES GENERALLY, ALL KINDS—Nothing holy about them, and some are "not only not infallible, but not incorruptible."

Washington, D. C., May 3.—Senator Tillman of South Carolina made a sensational attack upon the federal judiciary today. He referred to many of them by name, and cited instances of questionable conduct. He made the attack in course of an argument in favor of depriving the courts of the right to suspend a rate fixed by the interstate commerce commission pending an appeal to the courts.

Incidentally the South Carolina senator became involved in a dispute with Senator Spooner, during which he ordered the Wisconsin man to sit down. Senator Spooner characterized Mr. Tillman as "indecent," but upon the latter's protest withdrew the word and substituted "rude." This Mr. Tillman accepted, admitting that he was a rude man.

Says Supreme Court Wabbles.

In beginning his attack on the federal judges Senator Tillman announced that he did not intend a wholesale onslaught upon the judiciary, and he acquitted the Supreme court especially of questionable proceedings, although, he said, it had "wabbled" more or less. In the south, he went on, there were many excellent judges, but, on the other hand, some of them had "been guilty of questionable and discreditable acts."

He could not accept the idea that there was anything holy about a judge. "And when we see how the highest judges differ or change their minds possibly because something gets the matter with their stomachs or they sleep badly, we cannot be blamed if we conclude that they are not infallible."

The first of the judges referred to by the South Carolina senator was Judge Smith McPherson of Iowa, who was represented in an article in the New York World of March 30 last as having appeared at a banquet to Gov. Cummins at Council Bluffs in such a condition as "not to be able to stand up without clinging to the table."

Senators Carter, Dolliver, and Perkins immediately went to the defense of Judge McPherson, Senator Carter saying the judge was a "good fellow," and should not be criticised for "entering into the spirit of the occasion" at a banquet.

Guests of a Railroad.

Mr. Tillman next referred to a pleasure trip to Tampico given by three Kansas railroads to Judges McPherson, Phillips, and Pollock. The account was condensed from the Kansas City papers and showed that the judges had been transported in a special car and were accompanied by the general solicitors of the railroads giving the excursion.

The South Carolina senator also called attention to a railroad case at Sherman, Tex., in which he declared Circuit Judge McCormick had declined for six years to allow an unprejudiced judge to sit. He declared that with such a judge sitting in a given case complainants would have to "whistle for relief."

He next asked attention to the Northern Pacific railroad receivership in which Judge James G. Jenkins of the Seventh circuit figured in 1893 and in which an injunction against strikers was granted. Commenting on these facts Mr. Tillman said that Mr. Jenkins had recently retired. "Therefore," he added, "he can do no more devilment like this."

Angers Senator Spooner.

At this point the South Carolina senator drew Senator Spooner into a controversy which became acrimonious, until it had to be checked by the chair. It came about like this:

"I believe it has come to be considered good law to issue injunctions against strikers," said Mr. Tillman, and added: "If it is not the senator from Wisconsin (Mr. Spooner) will correct."

The major part of this appeal to him evidently angered Mr. Spooner. He rose and replied sharply, saying: "The senator from South Carolina forgets what is decent when he challenges me in that way."

Mr. Tillman attempted to make prompt disclaimer of any intention to offend, and when Mr. Spooner declined to yield the South Carolinian remarked:

"I have red blood in my veins."

"No more than I have," retorted Mr. Spooner.

Mr. Tillman, however, insisted both upon withdrawing his question and apologizing.

"I ask no apology," responded Mr. Spooner.

Orders Spooner to Sit Down.

"Then sit down!" commanded Senator Tillman. He intended, apparently, to be good natured, but Mr. Spooner did not so interpret his peremptory manner, but before he could respond the chair interfered, calling attention to the rule prohibiting senators from addressing each other directly. Then followed a sharp colloquy between Mr. Tillman and the chair as to whether Mr. Tillman or Mr. Spooner had the floor, but it was cut short by a decision in Mr. Spooner's favor, and that senator proceeded, saying that in ordering him to take his seat Mr. Tillman had merely accentuated what he regarded as a "great piece of rudeness."

"Then I apologize for that," Mr. Tillman said, and he added that he wanted no con-

(Continued on page 4, column 4.)

STARING HIM IN THE FACE.

No. 3 in the All-America Cartoon Symposium.

BY W. L. EVANS OF THE CLEVELAND LEADER.

THREE DOWIES IN FRENZY.

Apostle Storms, Wife Weeps, Son Calls Voliva a Liar.

CLIMAX IN STRIFE IN ZION.

Woman Evangelist Adds to Tumult by Excited Demands.

Crying that she had been insulted, Mrs. Jane Dowie became hysterical last night on the platform of Shiloh tabernacle. She and her husband, John Alexander Dowie, and a woman evangelist furnished an exciting spectacle in the sacred edifice. At its climax Dowie seized his wife firmly—some say rudely—by the arm and ordered her to be quiet. The fuss was started by the evangelist, who asked Mrs. Dowie in a nagging manner if she ever had said her husband was insane.

The war of words on the platform found an echo in the audience of 250 people, which included many of the Voliva followers. These hooted and yelled despite efforts of the Zion guards to maintain order.

Weak but Gains Vigor.

Dowie was so weak that two men had to carry him into the tabernacle, where he conducted the meeting from a chair. He became stronger as he proceeded, and toward the close, under the excitement, appeared to have something of his old vigor.

Dowie had induced his wife to attend the meeting for the effect it would have on the people in Zion City. After he had harangued the audience for half an hour, during which, among other things, he said that David was an old man when his son Absalom betrayed him, but David had won back his kingdom in a week—"and so shall I!" thundered Dowie.

"Mrs. Dowie has been quoted as making statements against me. I wish to give her an opportunity of saying they are untrue."

Mrs. Dowie Begins to Weep.

Mrs. Dowie hesitated, and Dowie repeated the question sternly. Mrs. Dowie started to weep. Dowie then turned to the audience and shouted:

"They've devoted ten pages in their bill of charges to an effort to prove I'm insane."

Mrs. Mary McGee Hall, evangelist from San Antonio, then started in to make trouble.

"I want to ask Mrs. Dowie a question," she said, leaping to her feet on the platform.

"Ask me! Ask me!" exclaimed Dowie, excitedly.

"Does Mrs. Dowie believe you are insane?" continued the evangelist.

"I refuse to answer!" shouted Mrs. Dowie in a loud voice. "It's an insult for persons on this platform to question my character as they have and thrust these lies upon me. I say it is an insult, and they are not fit to sit in my presence——"

She walked the length of the platform and shook her clenched fist in the face of Deacon John F. Peters—the one the Voliva following are talking about riding out of Zion City on a rail—

"And you, Deacon Peters, are among them!"

Dowie implored his wife to be quiet, and the Voliva followers shouted and laughed and stamped their feet and shouted "Hallelujah." It was a noisy exhibition.

"I only ask that the truth be told," said Mrs. Dowie, becoming calmer, "but I will not stand their stopping people's mouths."

Apostle's Wife Defies Him.

Dowie leaned over and grabbed her by the arm.

"I want," said he, "to ask Mistress Dowie a question. Has she ever said I was insane?"

Mrs. Dowie wept violently. Dowie repeated: "Has Mistress Dowie ever said I was insane? She can answer in three ways—yes—no—or—I refuse to answer."

Mrs. Dowie turned on him with flashing eyes.

"I will answer in the way I please!" she exclaimed. "I have said that you have hallucinations. I know that you have done wrong, although I believe you are an honorable man. I do believe that you were indiscreet in your relations with Miss Ruth Hofer."

Then she turned to the audience and continued: "I repeat it, I believe he is a good man," and she put her arms around his neck, but Dowie repulsed her impatiently.

Gladstone Calls Voliva Liar.

Gladstone Dowie, who had sat in the audience, came on the platform, took his mother by the arm, and affectionately led her to a chair and then made a little speech in which he called Voliva a liar and spoke kindly of his father.

"I have broken with Voliva and all his deacons," said Gladstone.

"That's a manly speech," said Dowie.

There were two insistent reports in Zion City last night. One was that the Voliva following was falling off and the rebels would be glad to compromise, but Dowie wouldn't listen to it. The other report related to Deacon Peters and a rail. The deacon left the meeting early.

INSURANCE RATES GO UP; AGENTS' PROFITS COME DOWN.

Eastern Union Decides on Action and Western Companies Are Urged to Follow Suit.

New York, May 3.—[Special.]—The Eastern Union has adopted, for the territory under its particular control, a resolution reducing brokerages 5 per cent and expressing the opinion that this expense should be reduced to at least the same extent in the "excepted cities" in the west.

An advance in rates conditioned on the above expense reduction is to be put in operation immediately by the Eastern Union, whereby rates on all business other than that in small and unimportant places will be raised 25 per cent. Fireproof structures and sprinkled risks shall be added to the ordinary line of preferred risks.

The Eastern Union is made up of the executive officers of insurance companies, and therefore it can be understood that its decision reflects the judgment of those whose views will guide and influence similar action by the western and southern organizations.

DUAL TRAGEDY AT ALTAR; PRIEST SLAYS, THEN SUICIDE.

Motive for Double Killing at Church in Spain During the Celebration of Mass Is Unknown.

[BY CABLE TO THE CHICAGO TRIBUNE.]

MADRID, May 3.—Father Pedro Morales, a famous Jesuit priest, was celebrating mass at the high altar of the church of Santo Domingo Murcia today, when Father Martinez, who was assisting him, drew a revolver from beneath his cassock, shot Father Morales twice in the head, instantly killing him. Father Martinez then shot himself in the heart.

BISHOPS CRY OUT FOR VAST REVIVAL

Venerated Leaders of Methodism Stir Religious Fervor of Four Thousand in Auditorium.

TOUCH PROBLEM OF CITY.

Vice and Graft Must Fall, Says McCabe, Before Onslaughts Such as Paul Delivered.

Before one of the largest religious meetings that have gathered in Chicago in years the bishops of the Methodist Episcopal church last evening sounded a unanimous note for the evangelization of the world. The great rally was held under the auspices of the Methodist Social union in the Auditorium theater and nineteen bishops were seated upon the platform. One and all indorsed the demands of the speakers that the gospel be spread throughout the world.

It was one of few occasions upon which such a number of the highest dignitaries of the church have gathered together in a public meeting, and the appreciation of their hearers was manifest in the crowd that filled almost every seat of the vast theater. More than 4,000 persons were present and they cheered fervently when they were told that the salvation of America's cities lies within the disposal of the churches or, that the cleansing of Chicago's streets of dives is possible with the right attitude of the religious bodies.

Hanly Speaks for Reform.

Gov. J. Frank Hanly of Indiana was introduced as the chairman of the evening by Dr. D. D. Thompson, president of the social union and editor of the Northwestern Christian Advocate.

"In the last few months," said Gov. Hanly in his opening remarks, "we have witnessed a revolution in civic interests that is as wide as this great land. It has touched all parties and all sections of the country have been affected by it. In it there lies the great opportunity of Methodism and the Christian church. The occasion is ripe. The hour strikes. The opportunity is here. We have the machine. Shall we take advantage of the occasion and seize the opportunity?

"Every brothel and every saloon in the great cities of the country is a challenge to Methodism and to the Christian church—every man in public office who betrays his trust—every instance of misgovernment—every event of maladministration is a challenge to Methodism and the Christian church.

"In days gone by we met the opportunity in crises more severe than the present. Now it is the way to civic righteousness and to the saving of the world, and there is but one method, a world wide revival."

Salvation, Not Flowers.

The keynote of the evening in regard to the attitude of the pastor to his parish was struck by the next speaker, Bishop Henry W. Warren of Denver, who said in part:

"The preacher must preach salvation—not bouquets of flowers of rhetoric wafted to and fro by the fervor of his words, swaying gently in the breeze, but not there when you reach for them.

"We must have the practical application of religious theories. What if the engineers of Niagara, having toiled for months, calculated, measured, and weighed, had solved all the possibilities of the great water power, and then had locked the door and walked away—gone about the country delivering lectures on the possibilities of the development of water power? What would happen? Men would cry, 'Go back. Turn on the wheels. Let the lights flash and the wheels turn.'

"So let us gloriously apply the truth as it is in our own hearts—not wait and tell what we known how to do, but to set about and do it."

McCabe on "City Problem."

The subject of the address by Bishop Charles C. McCabe, now of Philadelphia, was "The City Problem," and he said in part:

"It is an old problem—as old as Nineveh—as old as Babylon. Nations have been destroyed through the corruption and wickedness of their cities. The question is how shall we reach them?

"How shall we reach the great centers of population with the gospel of Jesus Christ? How did Paul reach them? He was successful in preaching to the great cities. What did he do when he went to Ephesus? He preached the gospel with mighty power. He was met with mob violence, for every city has the possibility of mob violence, and Paul faced it everywhere. Notice the doctrines he preached. When he went to Philippi he had an earthquake to help him, and when the Roman jailer cried out, 'What shall I do to be saved?' he answered, 'Believe thou on the Lord Jesus Christ and thou shalt be saved!'

"Some of our modern ministers might have said, 'Don't worry. It will soon pass.' But he hurried for the salvation of the man's soul. Let no one say that the times have changed—that the gospel does not have the same power in these days. A greater mistake never was made. It is a fatal mistake when we seek elsewhere for the solution of the city problem. Nothing else will succeed. Men have tried one substitute after another. You say, 'What shall we do if the people will not come to hear the gospel?' and I say 'Preach the gospel.'"

Too Much Respectability.

A greeting to England. "The Land of Wesley," was given to the Rev. Dinsdale T. Young of London when that subject was announced as the one upon which he would speak. Bishops and audience arose to their feet waving handkerchiefs and clapping.

"We are getting a little too respectable in the church," he declared at one place in his address. "Respectability was named as the cause of the damnation of another church, and our own is verging too near it in these days. Our founders foresaw the trouble, and tried to forestall it. We must not now forget that the church is not a snug little club but a great philanthropic body.

"Every minister should be his own evangelist. We have found in England that with a missionary coming once a year there is a tendency to try for conversions at no other time than upon the occasions of his visits. I say that if the methods of any church do not bring in the people, for God's sake change the methods. Those men who brought the paralytic to the Savior did not give up because the doors were blocked. They unroofed the roof. It is a time for extreme expedients if they are necessary. May God baptize Methodism with the spirit of universal evangelization."

Mayor Dunne had been seated upon the platform until this time, and his absence was

HARD COAL STRIKE TODAY?

Seventy Thousand Anthracite Miners Ready to Declare War.

LITTLE HOPE OF AGREEMENT

John Mitchell Says Mt. Carmel Battle Imbittered Workers.

Scranton, Pa., May 3.—A strike of the 70,000 anthracite miners belonging to the United Mineworkers of America will be declared tomorrow or Saturday, unless some unexpected concession from the operators is made before the vote is taken.

Practically every one of the 600 delegates to the tridistrict convention is in favor of a strike.

Mitchell Gives Up Hope.

President Mitchell announced officially today that all hope of securing better wages for the miners had been abandoned and that all offers to arbitrate had been rejected. Mr. Mitchell said tonight:

"The sentiment seems strong against accepting the condition and restricted arbitration schedule proposed by the operators or renewing the award of the anthracite strike commission for a period of three years.

"The strike feeling, too, has been intensified by the unfortunate and unjustifiable action of the state constabulary at Mount Carmel, as well as their conduct in other parts of the coal region since the suspension went into effect. Of course, it cannot be stated positively what the vote will be. That will not be known until Friday afternoon or Saturday."

No Chance to Arbitrate.

At the opening of the afternoon session the report of the credentials committee was adopted. Then Mr. Mitchell briefly reviewed the negotiations and said the committee had perhaps gone even further than it should have gone in endeavoring to bring about a peaceful settlement of existing difficulties. He told of the propositions made by both sides and then said:

"We have offered to arbitrate all the demands we made upon them; or, in other words, we have offered to arbitrate the differences between us, either through the board of conciliation, with Judge Gray as chairman, or through the anthracite strike commission. We have made the reservation, however, that it must be a full commission, not a part of it.

"That is the status of the affairs at this time. We have not been able to make a tentative agreement that would secure for you better wages and better conditions of employment."

Eager for a Strike.

A motion to adjourn was then made, but a large majority of the delegates were opposed to adjourning. The delegate from Jermyn said that neither he nor the men he represented would go back under the old conditions.

"We had better stay out," said he, "until we find some way of remedying our grievances."

His speech was loudly applauded. The next moment a delegate from Luzerne county moved that the suspension be turned into a strike. His motion was not seconded, and then a motion to go into executive session was made and adopted. The convention remained in executive session until 5 o'clock, when an adjournment was taken until tomorrow morning at 10 o'clock.

regretted when Bishop William F. McDowell, the resident bishop, arose to speak. He stated that he was anxious that the mayor should hear what he was going to say.

"I wanted to tell him that the streets of our city are not clean," he said, "and that there lies within the church the possibility of creating a sense of civic righteousness that will not only make it possible for a man to enforce the Sunday closing laws, but will make it impossible for him to wink at the breaking of the laws. I want you all to pray for the redemption of Chicago."

Li Hung Chang Worshiped a Snake.

Bishop James W. Bashford of China was the last speaker. His subject was "In the Awakening East," and he emphasized the vast resources and the great opportunities of China.

"Any nation suffering under the superstitions and the cruel forms of punishment that have burdened China for so many years," said he, "needs the gospel. Even Li Hung Chang worshiped a snake. Forty thousand Christians have fallen in China as martyrs to the cause. New China is emerging into modern life and we shall see whether its civilization shall develop along hard materialistic lines or by the Christian method.

"China has awakened and now is our opportunity to make ourselves felt there. China is now where Japan was thirty years ago. It would cost ten times as much now to plant a hospital or a school in Japan as in China. For us China offers great opportunities. No such opportunity has come to us since the reformation, or perhaps since the days of our Master."

Bishop Isaiah B. Scott pronounced the benediction.

Three Evangelists for City.

Preceding the meeting a reception of 600 guests was held in the Auditorium parlors and was followed by a dinner, at which the speakers were Bishop Edward G. Andrews, Bishop Henry Spellmeyer, and Bishop Willard F. Mallalieu.

It was announced that Chicago is to launch a plan of having regular evangelists in the city. At the Rock River conference next October three men are to be appointed, one for each of the sides of the city, to act as "permanent" missionaries in the diocese. Twenty-five thousand dollars will be raised to defray their expenses.

At the Speakers' Table.

Those at the speakers' table at the dinner were:

Bishop and Mrs. McDowell, Bishop and Mrs. Hartzell, Dr. Goucher of Baltimore, Bishop L. B. Wilson, Prof. and Mrs. T. F. Holgate of Evanston, Bishop Joseph F. Berry, Bishop D. H. Moore, the Rev. Dr. W. R. Notman, president of the Presbyterian Social union, and Mrs. Notman; Bishop and Mrs. McCabe, Bishop Vincent, Mrs. Young, Dinsdale T. Young, Bishop Mallalieu, Bishop Foss, Gov. Hanly, Bishop Andrews, Mr. and Mrs. D. D. Thompson, Bishop and Mrs. Warren, Bishop and Mrs. Walden, Mayor and Mrs. Dunne, Bishop Goodsell, Mr. Joyce, Bishop Cranston, Judge Orrin N. Carter, president of the Congregational Social union, and Mrs. Carter; Bishop Hamilton, Bishop and Mrs. Spellmeyer, Bishop and Mrs. Bashford, Bishop Oldham, and Bishop Scott.

The second day's session of the board of bishops at the First Methodist church, Evanston, was held behind closed doors, the announcement being made that the time was given up to the hearing of reports upon the church work in the foreign field.

SHARP REDUCTION MADE IN PRICES OF SURETY BONDS.

Rival Concerns Cut Their Demands from $10 to $1 to Secure Patronage of Plumbers and Sewer Builders.

The Metropolitan Surety company and the National Surety company, competing for the business of the plumbers and sewer builders who obtain their licenses from the city, have started a war in prices. Both companies have agents in the corridors of the city hall to waylay the license seekers.

The price for issuing the $10,000 surety bond required by the city always has been $10, which the plumbers and sewer builders have had to pay. The Metropolitan company last Tuesday cut its rate to $7.50, and it is was promptly met by a reduction to $5 by the National company. Then the Metropolitan came down to $2.50, and the National followed with a price of $2. Last night both companies were selling the bonds for $1, and the price may go lower today.

Henry L. Ayers and E. D. Petrie of the Metropolitan company and Charles S. Crane and J. J. McKenna of the National company are stationed outside of the office of the commissioner of public works, each company ready to meet any price of its rival.

50 POLICEMEN TODAY START A "CLEAN STREET" CRUSADE.

Detail of Bluecoats Will Enforce the City's Sanitary Laws Under Instructions from Collins.

If you are accustomed to disregard the sanitary laws of the city in throwing old cans, waste paper, and other refuse into the alley, beware of fifty policemen who are out today looking for offenders. They were instructed yesterday by Chief Collins to report for duty to the street department today and will be assigned to the various wards to enforce the clean street ordinance.

The principal crusade will be against storekeepers who sweep refuse into the streets. The policemen will be instructed to arrest every man who imperils the health of the city and litters the streets by this practice. The officers will also call the attention of careless citizens to their dirty yards, and will see that each house has the necessary receptacles for refuse.

SANITARIUM AGAIN UNDER FIRE.

Dr. How's Institution Will Be Investigated by the State Board of Charities.

On the allegation that "baby farm" methods are practiced by Dr. George W. How in the conduct of his sanitarium, 706 Jackson boulevard, an investigation is to be made by the state board of charities. On the showing made yesterday by the Rev. Charles Virden, state home visitor for children, Gov. Deneen canceled a notary public's commission issued to Dr. How and by means of which, it is charged, he has sheltered himself from blame.

Complaint against the Irene How sanitarium, as the place is known, was made several months ago and it is claimed damaging evidence has been secured. The charge is made that out of fifteen infants placed in homes by Dr. How during the last four years, only five have been located, and of these three are dead.

In his own defense Dr. How says he has done nothing culpable, and if the persons to whom he gave the children cannot be found it is because they have left the city.

MEMORIAL DAY ORDER ISSUED.

Illinois Department Commander of G. A. R. Calls on Veterans and Others to Decorate Soldiers' Graves.

Gen. John C. Smith, commander in chief of the Grand Army of the Republic, department of Illinois, has issued a general order directing veterans and their friends to observe Memorial day, May 30, with appropriate ceremonies. The different posts will attend religious services in churches on Sunday, May 27.

Colonel Charles R. E. Koch will be chief marshal of the memorial day parade.

HANLY SILENT AS TO GAMING.

Indiana's Governor Refuses to Say Whether or Not He Will Close Poolroom Stockade Near Hammond.

Gov. Hanly of Indiana, who was in Chicago last night for the Methodist reunion, was asked if he intended to close the Dearborn park "poolroom" stockade near Hammond.

"I have nothing to say about the matter," he said. "I can't discuss it. I will not say whether I shall close the betting institution or not."

The governor seemed much annoyed that the question was broached.

UNION DEFIED IN BUILDING STRIKE

Employers of Iron Workers Vote to Continue Fight to a Finish.

DEADLOCK IS STILL ON.

Molders Come to an Agreement with Twenty-nine Foundries and Get Increase.

Hope of an early settlement of the brige and structural iron workers' strike came to an end yesterday afternoon after a joint meeting at which employers in every branch of the trade were represented. The Building Contractors' council, the Iron league, and other builders and manufacturers participated in the session at the Chamber of Commerce. It was decided under no consideration would an increase in wages be granted the strikers.

The edict of the employers was issued in these resolutions:

Whereas, The Bridge and Structural Iron Workers' union has refused a reasonable increase in wages offered them by the Iron league and contractors affiliated with it; and,

Whereas, The said union has refused to submit its differences to arbitration, which has been the custom for a number of years in all building trades, but has called a strike on all work in this city; now, therefore, be it

Resolved, That it is the sense of this meeting that the rate demanded by said union is unreasonable, and that under no consideration will it be granted.

Labor Fight Still On.

Just what is the intention of the builders was not made known. It is unlikely, in the light of statements made by strikers, that the men will return to work for anything less than 62½ cents an hour.

The action of the Thompson-Starrett company in granting the demanded wage scale of $5 a day to the men employed in constructing the addition to the Fisher building is looked upon as an exception. The strikers themselves do not regard the break as an indication of a weakening on the part of the employers, but merely the action of a contractor who is rushed for time in the construction of a building.

The deadlock in the strike is making a settlement of the Stone Derrickmen's difficulties impossible. More than 400 men in this union struck on Wednesday. A meeting of the Masons and Builders' association was held in the afternoon to take up the matter, but nothing was done.

Iron Molders Win Concessions.

The difficulties of the structural iron workers in securing peace have not prevented considerable progress being made by the iron molders in making terms with many firms affected. Twenty-nine foundries were reported at union headquarters yesterday to have granted increased wages, and the men were jubilant over what they considered a big victory.

Business Agent James Brown, representing the strikers, said yesterday scarcely 500 of the army of men who originally struck were still out, the remainder having returned to work under conditions demanded by the union.

Butcher Workers on Strike.

One more strike was declared during the day, this one in an entirely new source. Three hundred sausage and butcher workers, employed by twenty small firms, walked out after a refusal of the employers to grant a nine hour instead of a ten hour day, with the same wages as now paid.

The International Jewelry Worker's association has taken a practical method of assisting jewelry workers in San Francisco. They propose to divide their work with the men who have been thrown out of employment by the disaster, believing they would prefer to be given employment than charity. The Chicago local yesterday adopted a resolution to this effect and has begun arranging for transportation of such workers as wish to come to Chicago.

STRIKE CENTERS IN LAKE ERIE.

Local Excursion Boats May Be Affected by the Marine Workers' Walkout.

The fight of the Lake Pilots' association and the marine firemen's union against the Lake Carriers' association now is centered on Lake Erie ports. Nearly 5,000 marine workers are out in Chicago and South Chicago, but this has not yet tied up Chicago river traffic or the local passenger and freight boats plying between Chicago and points on Lake Michigan. It was said by union men yesterday that the strike would probably spread to include men employed on three more steamboats of two of the Graham and Morton excursion boats. The boats which may be tied up are the City of Chicago, Holland, and Puritan.

"The passenger traffic will not be affected by the present strike," said J. H. Graham. "We employ none but union men on our boats." President Harry Coulby of the Pittsburg Steamship company issued a statement yesterday in which he said that the captains on all boats included in the fleet of 125 vessels owned by the company had been ordered to "pay off" all mates who belonged to the union. But three men, he said, had been lost in this manner. No boats have been deserted by their crews at Milwaukee, although at Cleveland and Buffalo traffic has been affected.

The strike is tying up not only the lake business but coal mines which depend upon lake traffic. At Negaunee, Mich., the coal mines practically were at a standstill yesterday.

Men were laid off at the ore docks at Marquette and the movement of ore probably will be suspended on account of the strike. At Detroit boats of the Illinois Steel company were loaded with coal to their capacity and it is said a month's supply of fuel will be hurried to Chicago.

LODGES REFUGEE IN PARK ZOO.

Coyote Brought from San Francisco After Disaster Finds Friends in Chicago.

A San Francisco refugee yesterday found a haven of rest in the Lincoln park "zoo." This refugee is a coyote, 4 weeks old, which was presented to the park by J. F. Wenglerski.

The animal was owned by Louis Focks, who with his sister arrived from San Francisco on Tuesday. It was all they saved, and on arriving in Chicago they found it was more than they could handle. So they gave it to Mr. Wenglerski.

"It is certainly a 'dandy,'" said Cy De Vry, head animal keeper, as he made a comfortable place for the waif.

ORPHANAGE TO BE DEDICATED.

Marks Nathan Institution Will Be Formally Opened with Addresses by Mayor and Others.

Dedicatory exercises of the Marks Nathan Jewish Orphan home, 992-998 North Wood street, which was completed on Tuesday, will take place at 2 o'clock in the afternoon of Sunday, May 13. Short addresses will be made by J. Levy, president of the home; Mayor Dunne, Samuel Alschuler, the Rev. J. Newman, Rabbi Epstein, Rabbi Braudis, the Rev. Dr. Tobias Schoenfarber, the Rev. Hamburger, Dr. George M. Lipshits, Israel Cowen, Maurice Kozminski, Simon Strauss, and Leopold Deutelbaum. Music will be furnished by the Rev. Louis Levin and choir.

Clerks Give May Party Tuesday.

The twelfth annual May party of the Chicago Postoffice Clerks' association will be held next Tuesday evening at Illinois hall, West Madison street and Ogden avenue.

CITY HALL IS CRUMBLING.

ENGINEERS INSPECT STRUCTURE AND CONDEMN PORTIONS.

Plaster Falls During the Day, and Cells, North Balcony, and an Elevator Are Ordered Abandoned—No Immediate Danger of Collapse Is Seen by the Commission—Churches May Have to Hold Services Outdoors on Sunday.

The city hall is in no immediate danger of collapsing. It will, however, slowly crumble away until it is abolished. This is the verdict on the building which will be given this morning to Building Commissioner Bartsen by the engineers who yesterday examined the structure. During the day large sections of plaster fell, and more cracks appeared in the walls.

The commission was composed of Engineers E. C. Shankland, Louis E. Ritter, Henry E. Cordell, City Appraiser A. C. Mace, and City Architect Martin Zatterburg. Technically speaking, the engineers found that the sinking of the foundations for the county building has shifted the metacentrum of the city hall five inches and deflected the radii of gyration.

The engineers ordered the north balcony removed. The cells in the basement were condemned, and the north elevator ordered abandoned.

Building Is Called Dangerous.

"The building is dangerous, but it will not collapse," said Engineer Mace. "The greatest danger is from falling fragments of stone and plaster. All weak projections should be trimmed off at once. The cracking of the walls is extending to the west side of the building, while on the east side the cracks are becoming wider and more dangerous."

Mr. Bartsen says he will urge the council to build a new city hall at once rather than spend money on repairs.

The Gunning advertising system will clash with the superintendent of streets today if any attempt is made to place signs on the shelter shed being erected around the premises of the Pike building at State and Monroe streets, which is being wrecked.

Bartsen Menaces 25 Churches.

Church services may have to be held in the parks or on the lake front next Sunday if twenty-five churches in Chicago do not comply with the orders of the city building department. Building Commissioner Bartsen threatens to close the buildings on Saturday.

Investigation into charges against Chief Building Inspector George Doherty by the civil service commission will be completed today. Henry E. Cordell, engineer of the building department, was called before the commission.

Palmer Estate Loses Fight.

The fight of Building Commissioner Bartzen to force the Palmer estate to comply with the fire escape ordinance was won by him yesterday after Mayor Dunne refused to interfere. The estate has refused to comply with the law requiring the installation of fire escapes on many of its buildings, and the altercation with the building department over the matter has been in duration for a year. Several suits were started against the violators and decided against the estate in the lower court, but an appeal was always taken and the litigation dragged on for months.

CHICAGO MAN FLEECED OF WATCH, CHAIN, AND DIAMOND.

James Mackavish Said to Have Been Robbed in Notorious North Clark Street Resort.

Martin Kaipley, charged with being implicated in the theft of a diamond valued at $175 and a watch and chain, the property of James Mackavish, Twenty-first and Halsted streets, was released on a writ of habeas corpus under $500 bonds yesterday by Judge Chytraus.

Last Monday evening Mackavish entered the saloon adjoining the notorious Village Inn at 174 North Clark street, presided over by the Sheerin brothers. He was liberal with his money and was introduced to the frequenters of the place, one of whom, Jessie Wright, later in the evening induced him to accompany her to the Village Inn. Early Tuesday morning the woman left the hotel, and with her is alleged to have departed some $125 belonging to Mackavish.

Mackavish told Tom Sheerin of his loss, and Sheerin handed him $5, telling him to keep a "stiff upper lip" and he would get his money later in the day. All day Tuesday Mackavish made the saloon his headquarters, and early in the evening, being short of cash, offered the barkeeper a diamond as security for a loan, which was refused. It is alleged that Kaipley followed Mackavish from the saloon and insisted on taking possession of the diamond for safe keeping. Kaipley was arrested. The case against him will be called in Justive Mayer's court this morning.

ATTACKS GAS CO. IN EVANSTON.

Northwestern University Professor Holds Corporation Is Exceeding Its Franchise Rights.

Expert opinion upon the legality of the rights exercised by the Northwestern Gaslight and Coke company in Evanston, as given by Prof. Henry Schofield of Northwestern university law school, was published yesterday by the Civic Federation of Evanston, which has been conducting an inquiry of the franchise rights of the various public utility corporations operating in the suburb.

According to Prof. Schofield the Northwestern company has no right to operate in streets in the former village of North Evanston or of South Evanston or in any other territory annexed to Evanston after July 25, 1907.

The charter of the company granted the right to lay gas pipes within the territory covered by the then corporate limits of Evanston, but the annexation of territory to Evanston did not operate to extend the rights of the company, according to Prof. Schofield. The perpetual charter rights of the gas company ceased to be irrevocable when it voluntarily reorganized in 1895, Prof. Schofield holds.

NURSES HOLD A CELEBRATION.

Twenty-fifth Anniversary of Founding of the Illinois Training School Is Observed in Fine Arts Building.

The silver anniversary of the founding of the Illinois Training School for Nurses was celebrated last night in the Fine Arts building. Ten members of the first graduating class and nine members of the first board of managers were present.

This is the school from which the nurses who serve in Cook County hospital get their preliminary training, and in the twenty-five years it has been in existence 825 women have taken the course.

The alumnæ of the school have under consideration plans for building a home to be modeled in the main after the one in connection with Bellevue hospital in New York. It will include living rooms, rest and recreation rooms, and a café. The cost will be approximately $50,000. Several tentative offers of old have been made by wealthy men and women who are interested in the work.

TO TELL OF HAYMARKET RIOT.

Policemen Who Aided in Checking Mob Twenty Years Ago Will Hear Longenecker Talk Tonight.

The twentieth anniversary of the policemen who aided in suppressing the Haymarket riot of May 4, 1886, will be celebrated this evening in Schoenhofen's hall, Milwaukee and Ashland avenues. A literary, musical, and vaudeville program will be given. Joel M. Longenecker, who was state's attorney and prosecuted the men arrested for complicity in the famous bomb throwing case, will relate his experience at their trial.

$62½ TO CALIFORNIA AND BACK

Via Chicago, Milwaukee and St. Paul Railway.

Tickets on sale April 25 to May 5. Return limit July 31. Tickets good on the Overland Limited. From Union Passenger Station 8:00 p. m. daily. Choice of routes going and returning. Tickets, 95 Adams street.

TAKES NEW START ON CAR PROBLEM.

Council Committee Retains "Dr." Fisher and Asks Companies to Conference.

MAYOR TARDY WITH DATA

Surprises Aldermen by Failure to Get Blue Island Avenue Viaduct Facts.

The new council committee on local transportation met yesterday to settle the traction question "for good and all." The meeting was opened by what might be called "a prayerful address" by Chairman Werner, in which he said:

"The mayor of this city has submitted a number of plans which I believe, if followed, will solve this vexed matter. He also has retained as special counsel a man whom I believe to be the best man he could have selected for the place."

Then the committee proceeded to get itself together and see what it could do.

The first thing decided on was to retain "Dr." Walter L. Fisher as special counsel for the committee. To this, however, was tacked on an agreement that if at any time the committee thought it wanted better counsel it could employ it. The committee also did not agree to pay "Dr." Fisher.

Will Send Letter to Companies.

After that it was voted to send the mayor's recent letter to Chairman Werno, setting forth his ideas as to how the traction question should be settled, to the various street car companies. To this was tacked on the statement that it must be understood the letter contained simply the views of the mayor and "Dr." Fisher and did not speak for the committee.

Then the committee did something definite by voting to invite the representatives of the street car companies to meet with it next Thursday and see what can be done.

Dunne Slow Seeking Facts.

During the session of the committee a remarkable statement was made by the mayor. It came up over the discussion about trolleying the Blue Island avenue line. The mayor said while he had ordered the Blue Island avenue viaduct closed on March 30, on information from the Burlington railroad that it was unsafe, he had done nothing to protect it and had asked his engineering department as to its physical condition only three days ago.

That report was not in yet and the administration was ignorant as to whether a viaduct, which it had ordered closed over a month ago, as a menace to the lives of the people using it, was really dangerous.

Gets a Delayed Report.

Later the mayor sent a hurry up call on the engineering department and Bridge Engineer Uhlfeldt responded that while the viaduct is in a bad condition there is no immediate danger of its collapsing. Mr. Pihlfeldt will make a formal report today.

"There seems to be a fear that if a few hundred dollars' worth of lumber was put under that viaduct to make the question of its safety for the time being absolute, that lumber would get mixed up with the 'twig and branch' theory," remarked Ald. Foreman, who is of a cynical turn of mind.

"As nearly as I can understand it now the viaduct is sustained by the 'twig and branch' theory at one end and the petition for a rehearing in the 'ninety-nine year cases' at the other. Still a few solid six by eight timbers in the middle might help some."

Ald. Zimmer said the viaduct was in bad shape and would have to come down soon anyhow, and something must be done at once.

Calls for Fisher's Opinion.

"We ought to hear from Mr. Fisher why we should not enforce the permit for the trolleyizing of the Blue Island avenue lines," he suggested.

"Dr." Fisher then made a long speech. He said several times over what he has formerly said and written as to the danger of allowing any new privileges of any kind to the traction companies as long as their petition for a rehearing in the "ninety-nine year cases" was still pending.

"I enjoy Mr. Fisher's conversation," remarked Ald. Foreman when it was over, "but, like some railway lines, it lacks terminal facilities."

Ald. Foreman was still cynical.

Ald. Hurt and Scully, representing the Tenth ward, which is most directly affected by the Blue Island avenue trouble, here asked to be heard.

"I would like to know," demanded Ald. Hurt, "what this committee is doing with the question, anyhow. The council has passed two orders instructing the commissioner of public works to remedy the trouble."

"Dr." Fisher then repeated his explanation as to how it might endanger the interests of the city to obey that order.

"Almost all of Blue Island avenue is trolleyised now," said Ald. Scully. "The people in my ward who want street car transportation hardly will understand that argument."

Finally Ald. Bennett asked W. W. Gurley, who was present on another matter, if the Union Traction company would furnish the committee maps showing exactly what cable lines it had left, and Mr. Gurley said it would.

"I think," remarked Ald. Bennett, "that when we come to study those maps we will find there is so little of the cable left without trolleys over it that there is practically nothing left to quarrel over." So the matter went over to next Thursday.

May Party by Postoffice Clerks.

A May party will be held at Illinois hall, Madison street and Ogden avenue, Tuesday evening, May 8, under the auspices of the Chicago Postoffice Clerks' association. Postmaster Busse and all the other officials have signified their intention to be present.

Gibbons

Clothes Shop a Favorite with the Young Fellows.

It is a daily occurrence here to have a young fellow from one of the counting rooms of a great bank or insurance company say: "Mr. —— suggested that I buy my clothes here. He has been a patron of your shop for some years. His clothes are better and wear longer than those of the other fellows in the office."

This personal recommendation of our customers, one to the other, has been the greatest advertisement of this shop. Could anything else indicate so clearly the class of our merchandise than the satisfaction which our patrons experience?

CLOTHES, SHIRTS, HATS.

49 Jackson Boulevard, Chicago.

FAMILY WAR IS MYSTERY.

MEETING AT DOWNTOWN HOTEL PARTS FORMER FRIENDS.

Assistant County Attorney Shepard and Arthur W. Fulton at Outs Over Attentions Said to Have Been Shown Latter's Wife by Neighbor and Associate — Refuses Statement as to Divorce Suit — Former Friendship Is Said to Be Renewed.

A mysterious case of scandal involving two well known west side families came to light yesterday. The intimacy of the two households resulting from long friendship is assigned as the cause of the trouble. The principals in the affair which started the neighborhood talk are Frank L. Shepard, assistant county attorney, and Arthur W. Fulton, an attorney residing at 1554 West Monroe street.

The two men had long been friends politically and socially, and their wives added to the friendship. As a result all four frequently were together. The breach between the families came recently when Mr. Shepard's excessive friendship for Mrs. Fulton began to worry the latter's husband.

Trouble Starts at Hotel.

When Mrs. Fulton went with Mr. Shepard to a south side hotel, said to be the Marlborough, Twenty-second and State streets, the trouble started. Mr. Fulton discovered them and became enraged. It is said Fulton swore out a warrant for the arrest of Shepard but this both men denied emphatically last night.

Asked if he intended to start a divorce suit, Fulton said he could not tell. It is understood among his friends that he will do so.

"It will be time enough to talk when the bill is filed; if it ever is filed," said he. "At present I have nothing to say. The story of a scandal is all wrong anyway. I don't want anything said about it. I never swore out a warrant for the arrest of Shepard and no proceedings of any kind have been started."

Families Again Called Friends.

Shepard was even more reticent. He begged that nothing be said about the case. He refused to deny or affirm the charges that had been made against him.

"This trouble is all the result of a misunderstanding between the families," he declared, "and nothing ever will come out of it. It has blown over and our two families are just as good friends as ever."

Mrs. Fulton and Mrs. Shepard would not talk about the trouble. The Shepards live at 1587 West Monroe street. It is understood that his wife will not proceed against him, although Fulton is said to be determined not to drop his share in the trouble.

READY TO INDICT M'REYNOLDS.

Bills Are Being Prepared for Jury's Return by Assistant State's Attorney.

Indictments against George S. McReynolds, charging conspiracy to defraud, are being prepared by Assistant State's Attorney Going. At least three indictments are expected to be returned in the McReynolds case before Judge Dupuy today. One indictment probably will charge conspiracy to defraud the Illinois Trust and Savings bank out of $150,000, another to defraud the Corn Exchange National bank out of $90,000, and a third to defraud the American Trust and Savings bank out of $30,000.

Addresses Alumni of Wisconsin.

The University of Wisconsin club heard an address on "The Relation of the University to the States," made by Prof. George C. Comstock of Madison last night at a banquet held at the Great Northern hotel. Prof. Comstock said the more fully the university is equipped for complete education along all lines the more it tends to build up the state in which it is located.

In Housecleaning Use Platt's Chlorides to disinfect the floors before relaying carpets.

WINSOME DOROTHY AMHURST

Who Is She?
Where Did She Come From?
What Did She Do?

Dorothy Amhurst is the best, most charming type of modern American girl, sweet, lovable, altogether winsome. The kind of girl every one wants to meet, and that one man in a million does meet.

What is the first thing you would do if you were poor, in uncongenial employment, and made unhappy by those you served, and if, unexpectedly, you should fall heir to $15,000,000?

It is a safe guess you would not use the money as did Dorothy Amhurst, and it is an equally safe supposition that in one thousand guesses you could not hit upon the utterly unique way she spent the money. No, it was not for charity, or eccentricity, or to buy a foreign husband, or a title or land or house, or even jewelry, but for something such as no other woman, since the world began, ever bought. Guess?

Here is another poser. Lieut. Drummond, of the British cruiser Consternation, used a desert rock in the Baltic as a target for a new naval gun. The rock sent back at once a cannon shot that nearly sank the cruiser. What was on that rock? It was uncharted, unknown to the world in the category of fortified spots. How then could it blaze away at passing ships and with up-to-date gunnery?

These are two of the many mysteries that render so delightful Robert Barr's newest and most stirring romance, "A Rock in the Baltic." Robert Barr is the foremost living exponent of the fiction of action. In "A Rock in the Baltic" he has written a story that holds the reader spellbound from start to finish.

A Rock in the Baltic

is ROBERT BARR'S latest and greatest work, and is the first novel of romance, mystery and action selected to head the series of international novels for the

FAMOUS $150,000.00 SERIES

of absolutely new novels which The Tribune has secured the right of printing prior to book publication.

IT WILL BEGIN NEXT SUNDAY IN THE NEW

FICTION SUPPLEMENT

OF THE

Sunday Tribune

and will be complete in four installments.

Order From Your Newsdealer Today to Prevent Disappointment

PUT MORE KINKS IN BOND TANGLE.

Creditors File Suits Here and in Other States Against American Reserve.

SEARCH FOR THE ASSETS.

Receiver Finds Strange "Cash Secured Loans" Listed and Some Cash.

The financial affairs of the American Reserve Bond company, the $5,000,000 corporation which has been thrown into the hands of a receiver by the federal court, became still more involved yesterday.

Attorney Kurs of the law firm of Rosenthal, Kurs & Hirschl, estimated that the company has between $4,000,000 and $5,000,000 of liabilities and about $2,500,000 of assets. Attorneys in the case estimate that the company will pay about 35 per cent on its liabilities.

To add to the trouble, litigation against the company has been started in the state courts. Approximately 100 bondholders turned over their claims to Attorney Andrew J. Hirschl and asked to be made parties to the suit in the federal court. News of legal action against the company came from other states.

Analyze "Cash Loan" Figures.

Accountants working under the direction of the receiver discovered that out of a total of $2,446,719 under the head, "Cash loans secured," in the company report, $775,197 consisted of loans on the company's own bonds, and $70,493 of loans to agents secured by "deferred" commissions, and $40,761 of loans to agents secured by bonuses.

Postoffice Inspector Farrell investigated the methods by which $500,000 apparently was invested in land of little value in Missouri. Good securities were converted into cash, which was used to buy up stock of the companies that were merged under the name of the American Reserve. In the opinion of the attorneys most of the stock was held by officials of the company and consequently it is thought that they received the money.

Vice President H. G. Austin denied that there was any irregularity in the Missouri land deal. He refused to give details.

Suit in State Courts.

The action in the state courts was in the form of a joint bill in chancery filed before Judge Heard by Attorney Edgar R. Hart, counsel for the Caws Pen and Ink company, and Mrs. Lottie Parker. Mrs. Parker says there is due her from the company the sum of $1,128, while the Caws company alleges that it paid the reserve company $500 and cannot get the money back.

The case will be heard this morning. It will not interfere with the case in the federal court.

In St. Louis, Circuit Judge Fisher appointed the Mississippi Valley Trust company as receiver with a bond of $1,200,000. In Kentucky, James C. Rogers, Circuit clerk of Fayette county, was appointed receiver as the result of a suit filed on Dec. 4, 1906, by Elisabeth Saville and others. Mr. Rogers gave a $300,000 bond. It is believed in Kentucky that the parties to the suit will have precedence over Chicago creditors.

It developed that the charter of the company was declared void by the attorney general of Illinois a week ago.

HOME of the OUTFIT
Spiegel's

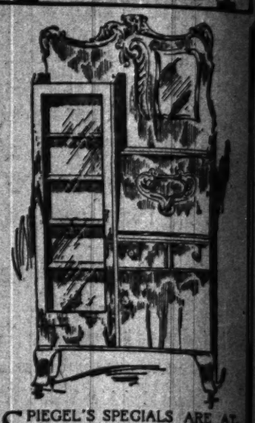

SPIEGEL'S SPECIALS ARE attracting great attention throughout Chicago and vicinity because every one is an unapproachable value.

Here is another Spiegel's combination bookcase and desk—made of solid oak, well finished, and has handsomely shaped bevel plate mirror.

It sells ordinarily at $16.00.

Our price

$13.75

TERMS: $1.00 Cash. $1.00 Monthly.

182-186 Wabash Avenue.

Out-of-town folks send for our catalogue.

All goods delivered in plain unlettered wagons.

Open Evenings Till 9 O'clock.

This is "100 Tom" meet me face to face Jackson & Clark

I think I am selling more

"Top Coats"

Than any firm in Chicago, because am selling them cheaper. A few days ago I bought over 1,000 Top Coats cheap I CAN and DO sell them less than they cost to make. They are the new shades of GRAYS and TANS in CRETONNE CLOTHS, this season's cut. Oxford, Venetian, Satin, and Serge lined. Satin sleeves.

Many of these "Top Coats" are worth 20.00 to 25.00. None of them worth less than 15.00.

Look for "maker's label." None stand higher.

I sell an ALL WOOL "Black Thibet" Suit at 10.00, Venetian or Serge lined, hand-felled collar.

I sell an ALL WORSTED Navy Blue Serge Suit at 10.00, Alpaca lined, hand-felled collar.

These "Black Thibets" and Navy Blue Serge Suits are sold on State-st. as high as 18.00 to 18.00, but never at 10.00 because these "millionaires" cannot make money fast. LOOK at the high coats they pay.

I wear these 10.00 Clothes myself. Good enough for me, good enough for you. Come and see if they are not.

We will not tear your shirt trying to make a sale.

We never urge any man to buy.

I sell all 2.00 Hats at 1.45.

I sell all 3.00 Shoes at $2.65.

I sell 1.50 Madras Shirts at 1.15.

I sell 2.00 Pajamas at 1.35.

"Black Cat" SEAMLESS Sox, 10c.

I sell "Fancy Wash Vests" nowadays, worth 2.00 to 3.00, at 1.35 and 2.35.

Pay you to see these Vests! Elegant Vests. BOUGHT VERY CHEAP.

I walk on "Stars." So can you.

Why not save 35c to 35.00 on your Spring Outfit?

Open Wednesdays and Saturdays until 10.

"Ten Dollar" Tom Murray

Responsibility

W. W. Kimball Co. assumes absolute responsibility for its product. The most searching investigation on the part of expert or amateur will only serve to compel appreciation of its perfect construction.

Once a Luxury

the piano is now a household necessity. A steady and remarkable increase and advance in the taste and consequent artistic demand of the public finds its fullest realization in the Kimball Piano of the present day.

W. W. KIMBALL CO.

(Established 1857.)

W. Cor. Wabash-av. & Jackson-blvd.

SALARIED PEOPLE CAN OBTAIN **LOANS**

in sums of $10 upwards without security or publicity. Low rates, easy payments.

NATIONAL FINANCE CO.

JOINT STOCK CO.

188 LA SALLE STREET—ROOM 401.

So. Chicago Office—9215 Commercial-av.

HOME of the OUTFIT
Spiegel's

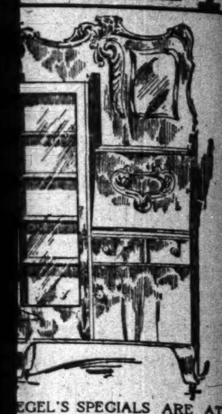

EGEL'S SPECIALS ARE AT.
acting great attention throughout
hicago and vicinity because every
an unapproachable value.
is another Spiegel's combination
e and desk—made of solid oak,
ished, and has handsomely shaped
late mirror.
lls ordinarily at $16.00.
Our price
$13.75
MS: $1.00 Cash. $1.00 Monthly.
82-186 Wabash Avenue.
-town folks send for our catalogue.
oods delivered in plain unlettered wagons.
pen Evenings Till 9 O'clock.

is is the 1000 Toms
et me face to face
ckson or Clark.
k I am selling more
Top Coats"
my firm in Chicago, because I
ing them cheaper. A few days
ought over 1,000 Top Coats as
CAN AND DO sell them less than
st to make. They are the new
of GRAYS and TANS in COV-
LOTHS, this season's cut. Silk,
n, Satin, and Serge lined.
of these "Top Coats" are worth
25.00. None of them worth less
.00.
for "maker's label." None stand
an ALL WOOL "Black Thibet"
10.00, Venetian or Serge lined,
lled collar.
an ALL WORSTED Navy Blue
uit at 10.00, Alpaca lined, hand-
ollar.
"Black Thibets" and Navy Blue
uits are sold on State-st. as high
to 18.00, but never at 10.00, be-
those "millionaires" must make
fast. LOOK at the high rents
r these 10.00 Clothes myself.
nough for me, good enough for
me and see if they are not.
ill not tear your shirt trying to
sale.
ever urge any man to buy.
all 2.00 Hats at 1.65.
all 3.00 Shoes at $2.65.
1.50 Madras Shirts at 1.25.
2.00 Pajamas at 1.35.
k Cat" SEAMLESS Sox, 10c.
"Fancy Wash Vests" nowadays,
.00 to 5.00, at 1.85 and 2.35.
go to see these Vests! Elegant
BOUGHT VERY CHEAP.
k on "Stars." So can you.
not save 35c to 35.00 on your
Outfit?
Wednesdays and Saturdays us-
en Dollar"
m Murray

Responsibility
W. W. Kimball Co. as-
mes absolute responsibil-
for its product. The most
arching investigation on
e part of expert or ama-
ur will only serve to com-
l appreciation of its per-
ct construction.
Once a Luxury
e piano is now a household
cessity. A steady and re-
arkable increase and ad-
nce in the taste and conse-
ent artistic demand of the
blic finds its fullest reali-
tion in the Kimball Piano
the present day.
V. W. KIMBALL CO.
(Established 1857.)
W. Cor. Wabash-av. & Jackson-blvd

LARIED PEOPLE
HTAIN LOANS
ums of $10 upwards without security
publicity. Low rates, easy payments.
TIONAL FINANCE CO.
JOINT STOCK CO.
LA SALLE STREET—ROOM 421.
icago Office—9215 Commercial-av.

CRISIS IS REACHED IN PRIMARY FIGHT

Flood of Oratory at Night Session Paves Way for Definite Action Today.

CHANCE FOR 'REBEL' BILL

"Insurgents" May Achieve Passage of Measure and Defeat the Organization.

[BY A STAFF CORRESPONDENT.]

Springfield, Ill., May 3.—[Special.]—At a night session of the house the direct issues of primary legislation were fought out but not decisively. Decisive action is expected tomorrow.

The Shurtleff bill for the convention system, the Daugherty democratic bill for direct primaries, and a measure framed by the insurgent republicans and providing for direct primaries had their turn on the floor of the house on the order of second reading, all being offered as amendments to house bill No. 4.

The gates which have been holding back a flood of speeches were thrown open. Democratic and insurgent republican spellbinders had their turn on the mat, and after the talk had been exhausted the house acted.

By a straight party vote of 82 to 61 the republicans tabled a democratic motion to substitute the Daugherty bill for house bill No. 4 on second reading.

"Insurgent" Bill Has a Chance.

Then the "insurgent" bill was offered, but the republican organization blocked a vote with a motion to adjourn and take the measure up tomorrow. Twenty-five republicans are said to stand behind the "insurgent" bill. If the democrats prove their sincerity for direct primaries by voting for it the insurgent bill will be sent to a third reading and finally passed.

In that case the house will send the senate a direct primary bill in exchange for the convention measure handed out by the upper body, and if the two houses be not deadlocked it will be because one backs water. It will be a defeat for the republican organization, which has fought hard for a compromise measure.

Eight democrats are reported as saying that they will not vote for the republican "insurgent" bill, and tonight efforts are being made by the republican organization to break down the "insurgent" ranks on the majority side of the house.

Rebels Want Only One Chance.

The "insurgents" assert that all they want is a fair trial to pass a direct primary bill and declare that if they fail they will support the Shurtleff measure.

The preliminaries to this night session had been dragged out during the entire day. In the morning Speaker Shurtleff from the floor endeavored in a remarkable speech to bring the republicans to concerted action in favor of a conservative compromise measure. In the afternoon the insurgent republicans framed their direct plurality measure and were offered the support of the democrats if they would enter into a deal.

This proposition was rejected and the democrats were told that the insurgent measure would be introduced as a republican bill to which their support would be welcomed. The house organization for its part called another conference to which the new insurtleff bill was read and which was adopted by a vote of 54, no republicans voting against it, but 8 refraining from voting. At one time there were 73 republicans in the conference, but when the vote was taken a number had taken their departure.

Shurtleff Attacks Lloyd Jones.

Speaker Shurtleff in his morning speech took the floor ostensibly to argue for an adjournment until 8 o'clock in the evening, but in reality to point out the manifest necessity of doing something practical and definite and immediate with the primary bill. He then delivered what is pronounced to be the most forceful speech made in the house of representatives in recent years.

He secured applause not only from the majority side of the house but from the democrats. He defended the party organization and declared that the democratic bill would destroy it. He admitted that the primary law should not be a partisan measure, but asserted that the democratic measure had been presented as a partisan bill before any republican bill made its appearance.

He was asked by several democrats if Gov. Deneen had not called a conference of party leaders, before the legislature really was in session, to frame the bill. He parried these questions and then turned his attention to the Rev. Jenkin Lloyd Jones.

Though he did not mention the Chicago minister by name, the speaker referred scathingly to a pastor "who recognized no authority from men or heaven," a ministerial boss," coming to Springfield "to tell us we should destroy the boss in politics."

Organization's Hopes Dashed.

When the republicans met in the Supreme court room in the afternoon they failed to secure seventy-seven votes, but this was not regarded as serious as a number of absentees were known to be in favor of the Shurtleff bill. With them it was thought possible to send the bill to a third reading at the night session and put it on for passage tomorrow morning.

The night session started with a call of the roll, as provided by a resolution adopted in the morning, in the hope it might stimulate the members to attendance if they knew the list of the present and absent would be printed in the journal. Speaker Shurtleff gave the chair to Shanahan and took a seat on the floor, where he could take an active part in the work to follow.

As soon as the roll call was completed Shanahan recognized Glackin of Cook, democrat, who asked unanimous consent to introduce a bill. Obtaining it, he presented one providing for an appropriation of $100,000 for the California earthquake sufferers. It was referred to the appropriation committee and Shanahan recognized Trautmann, who asked unanimous consent to take up house bill No. 4 on a second reading.

Democrats Are Caught Napping.

Some of the democrats were asleep and thought that the bill was an appropriation measure. The republicans and most of the democrats shouted "'Leave," and before Gray, Tippit, and a few others who wanted to object discovered that it was the Trautmann primary measure the bill was up, and their protests came too late. As soon as the bill had been given its second reading Rinaker offered the Shurtleff bill, as passed on by the republican conference, as an amendment for everything after the enacting clause of house bill No. 4.

The substitute then read made the following provisions:

All nominations to be made by delegate conventions, but the law not to apply to county commissioners or township officers.

Any party polling 2 per cent of the total vote of the state is recognized as a political party and entitled to primaries.

Delegate districts for the selection of delegates may be made up by the county committee and may consist of one or more election precincts, providing not more than seven are grouped. [The old law did not allow a district to consist of less than two.]

Primary elections are to be held at the regular election polling places, all parties voting at one polling place with regular judges and clerks of election.

The date of the primaries is fixed for the last Saturday in August, and hereafter for the last Saturday in April, the same date as provided in the old law.

Polling places are to be open from 9 a. m. to 7 p. m. Candidates for United States senator can have their names placed on the ballot for an advisory vote by filing a request with the secretary of state, no petitions being required.

Petitions to Have 1,000 Names.

Candidates for state office are required to furnish a petition of 1,000 names and candidates for congress, the state legislature, and county offices must file petitions with the names of 5 per cent of the voters in the district or county.

A declaration of party affiliation is required, no person who has signed a petition for an independent candidate is allowed to vote, or who has signed the petition of a candidate of another party than the one with which he is affiliated. Official ballots must be obtained from the election officers, but delegate ballots may be peddled outside the polling place and carried in by the voter.

The candidates receiving a plurality of the votes cast in the delegate district are given the delegates from that district, who must vote for such candidates in convention for at least one ballot. A majority of the delegates in convention is required for nomination.

County conventions are fixed for the Thursday immediately following the primaries; senatorial conventions for the second Wednesday following; congressional for the third Thursday, and state conventions within thirty days.

An emergency clause was tacked on the bill, but not greatly in the hope that the measure could be carried through with it, but just for the sake of seeing what could be done with it.

As soon as this bill had been read Representative McGoorty introduced the Daugherty bill as a substitute for the Shurtleff measure, and for the first time in the house a straight away fight between the republican convention system and the democratic direct primary was precipitated.

Tippit Takes Speaker to Task.

The democrats immediately took the floor, McGoorty leading off with an explanation of the purposes of the democratic measure. Then Tippit, the minority leader, got the floor and went after Speaker Shurtleff for his morning speech, taking him to task for his attack on the Rev. Jenkin Lloyd Jones.

"I do not know this reverend gentleman," said the democrat, "and I did not hear his speech, but the speaker of this house attacked him as a religious boss. I have made some inquiries about this minister, and I am informed that the church which he is represented as bossing was built with his own money. That, it seems to me, should relieve him of the necessity of withstanding such an attack."

When Tippit had completed his onslaught on Shurtleff and the republican organization, Trautmann and Representative Bruce Campbell on the democratic side locked horns in a cross fire of questions, emerging with honors even.

Grill Sullivan and Hopkins.

Succeeding democratic speakers paid their respects to Roger Sullivan, John P. Hopkins, and other manipulators of the "train robbers' convention" in explaining the necessity for the Daugherty bill.

The republicans paid no more attention to the debate as one democrat followed close on the heels of another. At one spot in this procession of minority orators Representative Karch of St. Clair county felt called on to tell what he regarded as the truth about the situation.

"This extra session is not called because the republican party or the republican administration believe in direct primaries or real primary reform," he said, "but because there happens to be a United States senatorial contest, and because the ambitions of one man are thought to be involved. I want to tell you that if Yates has any chance to secure the republican nomination the passing of a direct primary law will not injure him, and if he has no chance the passing of the Shurtleff bill will not save him."

Put Quietus on Daugherty Bill.

When the democratic bill came to a vote it was on a motion of Representative Rinaker to table the motion to substitute the Daugherty bill for the Shurtleff. The voting followed strict party lines and the democratic motion was tabled by 82 to 61.

As soon as a quietus had been given the Daugherty bill Representative Dailey, one of the insurgent republicans, presented the direct plurality bill which the insurgents had been drawing up during the day. It was claimed for this measure that it had from eighteen to twenty-five republican votes behind it and that the democrats were willing to vote for it. The minority side of the house had offered to make a deal with the insurgents, but Dailey had told them that the bill would be presented as an amendment to the Shurtleff bill and that they would have a chance to pass it if they wanted to. He said no further deal was necessary.

Dailey Puts Democrats in Fix.

The bill, as introduced, was substantially the Daugherty measure, with some changes which Dailey and his associates regarded necessary in the makeup of conventions, but it provided for direct plurality nominations, including state officers.

Dailey held in reserve another bill providing for plurality nominations for all candidates except state officers, intending to introduce it after the first had been disposed of one way or another.

While the Dailey measure was being read the democrats were in a fine quandary. They were being put up against the proposition of voting for a republican direct primary bill, which they might be able to advance by their votes and send to third reading. If they did not vote for it they would stand convicted of insincerity.

Dailey declared that he and his associates would vote for the organization republican bill if they discovered after a fair trial that a direct plurality bill could not be passed.

A vote on the Dailey bill was headed off by a motion from Shurtleff that the measure be made a special order for tomorrow morning, when the real fight will come.

Board of Bishops of Methodist Episcopal Church, Which Is Holding Sessions Here.

[Photographed for THE TRIBUNE by a staff photographer at the Auditorium just after the banquet last night.]

Standing—left to right—W. F. McDowell, Chicago; H. Spellmeyer, Cincinnati; L. B. Wilson, Chattanooga; D. H. Moore, Portland, Ore.; E. Cranston, Washington, D. C.; J. W. Hamilton, San Francisco; J. C. Hartzell, Africa; D. A. Goodsell, Boston; D. D. Young, pastor Great Queen Wesleyan church, London; J. F. Berry, Buffalo.

Seated—left to right—I. B. Scott, Monrovia, Liberia; C. C. McCabe, Philadelphia; J. N. Fitzgerald, St. Louis; J. M. Walden, Cincinnati; H. W. Warren, Denver; C. D. Foss, Philadelphia; W. F. Mallalieu, Boston.

INDUCT DR. J. G. K. M'CLURE

INAUGURATED PRESIDENT OF M'CORMICK SEMINARY.

Head of Presbyterian Theological School Points Responsibility of Employers for the Material and Religious Welfare of Their Workers—Alumni Hold Reunion, and Banquet Precedes Graduating Exercises.

The responsibility of employers for the material and religious welfare of their workers was proclaimed yesterday by the Rev. James G. K. McGuire at his inauguration as president of the McCormick Theological seminary.

Dr. McClure was installed in the afternoon, the services being held in the Church of the Covenant. Many theologians and educators attended.

Before the inauguration the McCormick seminary alumni held their annual meeting. At 6 p. m. a banquet was given to the faculty and trustees. Commencement exercises for the graduating class followed in the evening.

Address of Dr. McClure.

"Splendid and inspiring as Presbyterianism has been in the past Presbyterianism cannot live on its past," said Dr. McClure in his inaugural address. "It would be most unfortunate if Presbyterianism took the least degree of self-satisfaction in the deeds of the fathers. The lock back may become a means of tarrying that results in atrophy.

"Presbyterianism by its nature has made men feel that every individual stands in a direct relation to God.

"This is the doctrine that the great employers of labor need to hear; the doctrine that every man, woman, and child is an individual, for whose individuality God holds the employer responsible.

"This is the doctrine that the great crowds of mankind need to hear, the crowds that seem so intent on their own interests as to be unconcerned in the interests of others, the crowds that in tenement and in factories and on the streets think of themselves as having no particular standing before the court of God.

"To our seminary we wish young men to come. Young men of manliness, of consecration, of cheer, young men from homes of poverty and from homes of wealth, young men who will face the problems of a lost world with a seeing eye, a tender heart, and an heroic spirit."

Dr. Carson Talks to Graduates.

At the commencement exercises the Rev. John F. Carson, pastor of the Central Presbyterian church of Brooklyn, N. Y., spoke on the "Ministry Which the Age Demands." He urged the thirty-one members of the graduating class to preach the word of God as pointed out by Christ.

"The greatest asset that the preacher has is his personality," said Dr. Carson. "Beecher was bigger than any sermon that he preached. The man behind the sermon is the preacher's power. Out of his own radiant manhood the preacher must flash the light into shop and office and home and city, and then men will be moved Godward.

"Preaching is the most impertinent of all impertinences if there be not behind it an authority other and better than human. The pulpit would be intolerable, a pillory of shame, if the preacher were not sure that God had called him.

"The preacher must strike the note of certainty. He must be a prophet. He is not the voice of yesterday, but the piercing, resonant voice of today, speaking to his own generation and to it in its own speech, turning the searchlight of divine truth into the crannies of the human heart and on all the devious paths of human life, condemning the sins of America and of Chicago, rather than those of Palestine and Jerusalem."

Dr. Herrick Is Re-elected.

It was announced at the commencement exercises that Dr. Herrick Johnson had been reelected professor emeritus of the chair of sacred rhetoric and pastoral theology.

The Nettie F. McCormick fellowship in Old Testament Hebrew was awarded to T. J. Meek, and the T. B. Blackstone fellowship in New Testament Greek to E. H. Thiss.

WOMAN ATTACKED IN SALOON.

Her Assailants Are Chased Nearly Two Miles and Captured by Policemen, Who Fire at the Fugitives.

Brighton Park policemen chased John Donahue and Florence McCarthy nearly two miles yesterday afternoon and arrested them after they had entered the saloon of James Trainer, 3401 Oakley avenue, and had attacked Mrs. Trainer.

The policemen fired several shots, but this did not stop the flight of the fugitives, and they were not captured until compelled to stop by fatigue.

Mrs. Trainer was in the saloon with her 14 year old son when the men entered. Without any apparent cause, she says, they broke bottles and glasses and then attacked her. She screamed for the police. Donahue and his companion ran from the saloon when they heard the approach of the patrol wagon.

TICKER'S SONG A REQUIEM

ST. LOUIS MILLIONAIRE COLLAPSES IN BROKER'S OFFICE.

Corwin H. Spencer, Reputed to Be Worth All the Way from $2,000,000 to $5,000,000, Loses Heavily in Wall Street Slump — Dies in Three Hours After He Falls Unconscious While Watching Quotations.

St. Louis, Mo., May 3.—[Special.]—Corwin H. Spencer, millionaire and speculator, after losing several hundred thousand dollars in the recent slump in Wall street, collapsed while feverishly watching the stock ticker in a broker's office here this afternoon. Three hours later he was dead.

Mr. Spencer, always a daring operator on the stock exchange, had bought Northern Pacific, Great Northern, and Louisville and Nashville heavily. His losses by Wednesday's slump were enormous.

Strives to Recoup Losses.

With all the skill at his command he sought to recoup his losses, and when the market opened today he never left the stock ticker in the office of Bartlett, Frazier & Carrington.

The hours passed and Mr. Spencer did not relax his vigilance for an instant. He noted every change on the ticker and never missed a figure chalked on the blackboard.

At 1 o'clock the strain and the excitement became too great and Mr. Spencer collapsed. He was immediately taken to a room in the Planters' hotel, where he died at 4:35 p. m. without regaining consciousness.

Physicians say death was due to angina pectoris, or hardening of the arteries surrounding the heart.

Rumor of Suicide Baseless.

At first the rumor spread that Mr. Spencer had taken morphine with the purpose of committing suicide. This the doctors denied.

Dr. Fischel said that when summoned to the hotel he found Mr. Spencer in great suffering and that he gave him morphine to ease the pain. Mr. Spencer never fully recovered consciousness, but rallied once to say he had eaten pigs feet for luncheon and that he suffered intense pain in the abdomen. The indigestion and the excitement brought on the fatal attack of heart malady.

Was Worth Millions.

Corwin H. Spencer's fortune was variously estimated at from $2,000,000 to $5,000,000. His Washington avenue home cost $2,000,000. He was one of the principal figures in commercial and social life in St. Louis, a member of the Noondays, St. Louis Country, and Commercial clubs. He was at one time president of the Merchants' exchange, at another president of the Mercantile Trust company, and served throughout the world's fair as first vice president of the exposition corporation.

He had won and lost several fortunes in his lifetime, and more than once had all he possessed in the world "on the ticker." He was 55 years old and left a widow, one son, and three daughters.

WILMETTE HAS A FIRE SCARE.

Village Threatened with Destruction by Blaze Which Starts in Icehouse in Railroad Avenue.

The village of Wilmette was threatened for a time last night with destruction by a fire which started in an icehouse at Wilmette and West Railroad avenues. Aid had to be secured from Evanston before the fire could be controlled.

The flames spread to two adjoining barns and a two story frame store and dwelling. The family of Robert McDaniel, in the second story of the dwelling, was forced to flee to the street. Fire Marshal David Clow of Wilmette was overcome by smoke in attempting to enter the icehouse and had to be carried out by his companions. Those who suffered losses are:

Baptist Miller, owner of the icehouse, $3,000.
R. C. Collins, barn destroyed, $500.
Frank Smith, barn damaged, $500.
Robert McDaniel, roof of house damaged, $200.

TRAIN HITS WAGON: TWO HURT.

Herman Barthold May Die of Injuries Suffered on Northwestern Railroad Tracks.

When the wagon in which they were riding was struck by a Northwestern railroad train last evening Herman Barthold, 22 years old, 576 West Chicago avenue, and William Mayer, 345 Milwaukee avenue, were injured severely. The wagon was overturned while crossing the tracks at Union street. Barthold, who is not expected to live, was taken to St. Luke's hospital.

Daniel N. Lockwood Critically Ill.

Buffalo, N. Y., May 3.—[Special.]—Daniel Newton Lockwood, former member of congress, is critically ill at his Niagara street mansion. Mr. Lockwood nominated Grover Cleveland for president the first time Mr. Cleveland was chosen and he previously had made the nominating speech when Cleveland became a candidate for mayor and governor.

GIRL'S WEDDING STARTLES

DAUGHTER OF RICH BOSTON MAN MARRIES RIDING INSTRUCTOR.

Miss Julia W. Lincoln Turns Deaf Ear to Friends' Appeals and Lets Romance Run Its Course—Is Married in New York While Son of Rich Clothing Merchant Is Planning Divorce in Order to Make Her His Bride.

New York, May 3.—[Special.]—One of the most romantic marriages that ever startled New York society came to light today when the fact leaked out that Miss Julia W. Lincoln, daughter of a rich Boston merchant, and connected with some of the oldest and most conservative families of Back Bay, had secretly married her riding master.

With only two friends as witnesses, both of whom are said literally to have gone on their knees to her and begged her not to take the step, she became the wife of George Mills, an instructor in Durland's Riding academy, on Wednesday.

Divorce Plans Add to Sensation.

An odd feature of the whole affair is the fact that up to recently Miss Lincoln received attentions from John S. Browning, 22 East Seventy-fifth street, son of the senior partner in the clothing firm of Browning, King & Co. Browning instituted divorce proceedings against his wife several months ago, kidnaping his son, the only child of his marriage, and running off with the boy to Europe. Since his departure he has been in constant communication with the girl who is now Mrs. Mills, and it is said cable messages were exchanged between them only a few days ago.

That divorce is pending in the Browning family was news to all except those most closely concerned until today. John S. Browning has not yet heard of Miss Lincoln's wedding.

Bride Breaks News to Parents.

Mrs. Mills went to Boston early today in order to break the news to her parents herself before it should reach them through the newspapers.

Mills will leave this city tomorrow morning to join his bride and be presented to her family. The Lincoln family has been well known in Boston for generations back. Mills is a son of Dr. Mills of 260 Madison avenue, and has been employed as a riding master in different academies for several years. He first met Miss Lincoln when she started last fall to take riding lessons.

POLICE ORDERED TO ARREST DEALERS WHO SELL COCAINE.

Chief Collins Urges Inspectors to Activity After Hull House Workers Visit Him and Discuss Crusade.

As a result of the crusade by Hull house against cocaine sellers, Chief Collins yesterday ordered his inspectors to make every effort to arrest and convict violators of the law. Miss Jessie F. Binford of Hull house and Probation Officer H. W. Thurston were responsible for the chief's activity. They called on him and discussed the evidence submitted in recent prosecutions of sellers of the drug. It is said sixty-one dealers in the drug have been located in Chicago.

"I feel confident we shall have the active coöperation of Chief Collins," said Probation Officer Thurston.

ASK WRIT IN CHURCH QUARREL.

Members of Armour Avenue Christian Congregation Fear Opponents Will Lock Building.

Differences over the Rev. M. T. Brown, pastor of the Armour Avenue Christian church, 3621 Armour avenue, brought members of the congregation yesterday to the courts.

Edward Woods, William Woodson, Richard Mathews, and Nathan Brown appealed to the Circuit court to restrain Robert Smalley, James Conrad, and Daniel Talley from barricading the doors of the church building to prevent the Rev. Mr. Brown from conducting religious services.

Fifteen of the 125 members of the congregation, according to the bill, are opposed to the pastor, and have threatened to lock the building.

COEDS GO WALKING; MISSING.

Three Northwestern Students on Return Say They Were Only Taking "Constitutional."

Three girl students of Northwestern university, who walked to Chicago from Evanston yesterday afternoon "just for exercise," caused uneasiness at Pierson hall. The girls, Lena Liss, Myrtle Rodgers, and Mabel Payne, were missed shortly after 1 p. m. and did not return until after 6 o'clock. On their return they explained that they had taken an extended "constitutional." They took four hours to reach the loop district and returned on a train.

RIOT OF AMATEUR ATHLETES FOLLOWED BY THEIR ARREST.

Five Young Men After Leaving Y. M. C. A. Gymnasium Create Disturbance by Throwing Sugar at Windows.

Five young men, who said they had been training their muscles in the Y. M. C. A. gymnasium, developed a small riot last evening in Fifth avenue. Later they were locked up in the Harrison street station, and subsequently to that they were released on deposit of small cash bonds.

The five young man were: Harry Andrews, 2567 North Robey street; Edward Zimmerman, 39 Cass street; Charles W. Barnum, 2833 Calumet avenue; Benjamin Cirowski, 907 Washtenaw avenue; and Frank Moore. They adjourned, as they said later, from the Y. M. C. A. gymnasium to King's restaurant in Fifth avenue, where they "sat at a banquet board."

On leaving there they carried in their pockets a considerable quantity of lump sugar, which they threw at shop windows along the street.

Detectives Heeman and Johnston of Central station urged them to desist from this amusement, but the five youthful athletes turned in and beat up the law's defenders. Both detectives suffered loosened teeth among other injuries.

The boys finally were captured.

DODGES BULLETS AND ESCAPES

Fred Bailey After Arrest Breaks Away from Police and Evades Recapture.

Fred Bailey, 25 years old, after a fight in which several shots were fired, escaped last night from the Desplaines street police station. He ran west in Waldo place to an alley adjoining the station, and then through a commission house in West Randolph street.

Policeman Peter Etchingham, from whom Bailey escaped, fired several shots at the fleeing man, who is believed to have been struck and wounded. Five patrol wagons were in Waldo place at the time and the drivers, mounting them and lashing the horses, attempted to intercept Bailey.

Bailey had been arrested at Austin avenue and Peoria street by Detectives McSwiggen and Nagle, who suspected him of a crime committed on the northwest side several weeks ago. Henry Bong, said to have been in Bailey's company, was arrested later and locked up at the Desplaines street police station.

The shooting caused Mrs. John Fisher, who lives in Waldo place, at the rear of the police station, to faint, and she was taken to a hospital.

If a pattern pleases and a suit fits the average man, he will buy it, trusting to the honesty and reputation of the concern. The young man is the real critic of clothes and fashions and it is the young men's patronage that has given Foreman his prestige as the leading ready to wear clothier of Chicago.

The young man buys his clothes from Foreman trusting to his judgment. If you do the same you won't go wrong. Fifteen to thirty dollars.

FOREMAN
Clothes of Quality
92-94-96 Washington Street
Between Dearborn and Clark
Open Saturday Evenings till 9.

MOSSLER CO.
Clever Clothes.
50 Jackson Boul.

Trade winning on merit!

THIS growing bigger isn't changing our methods or prices.

Satisfaction to the fullest, or money back.

All the little courtesies that helped the business still prevail.

If we appear derelict at any time tell us!

We want your patronage by virtue of merit—*the best and most fashionable clothes that the price can command anywhere on earth!*

Our special suit offer for Saturday comprises the dark and light shades of plain and fancy grays and a few very fine blue serges. They're made in stylish sack suits for conservative as well as extreme dressers. *Our price for this special assortment is $20.*

They're bright new styles fresh from our shops; comparing fabrics they'll stand up with anything sold in Chicago at $30, whilst in workmanship and style they rank second to none, *because they're the Mossler kind.*

This is a flyer, others at $15 to $40.

Salesroom, 2nd Floor.
MOSSLER CO.
Clever Clothes, 50 Jackson
Send for "Chap Book," gratis.

Bags—& Men

"One's bag somehow seems to walk a pace or two in advance of one and to be a sort of introduction. You have seen bags that amounted to a certificate of character—bags that said as plainly as though it were lettered on their sides, "Here is a man to do business with—a man who knows—who can give reasons—who is efficient."

And then there are other bags.

The big thing about "Cross" bags is that they can be depended upon to say the right thing at all times and in all places. They do not scream, but they deliver the message, quietly, firmly and effectively. You carry them or you set them down somewhere or they go bowling along atop of cabs or in railroad trains with you and they keep right on saying, "Here is the man, count on him."

A bag that will do this for one—well, there is no way of quste computing its value—on occasions, and then all the rest of the time, between occasions, there is the satisfaction of being prepared.

James Howard Kehler.

CROSS

Cross bags, made in London, of fine English grain leather, hand sewn. They are light, spacious, wonderfully complete and convenient—and not expensive, $8.50 upwards. Smart bags for women. The famous Cross $1.50 gloves for men and women.

At Cowan's
203-207 Michigan Blvd.
The Fine Arts Bldg.

SCHULZ PRESS M. SCHULZ CO. MANUFACTURERS 372 Milwaukee Avenue

ADVERTISE IN THE TRIBUNE.

FLAGSHIP MAINE WINNER IN TEST.

Outdistances Other Vessels of Atlantic Fleet in Long Cruise.

DUKE WILL GET DIVORCE.

Vice Chancellor to Recommend Granting of Decree Asked by Tobacco Man.

NEW YORK BUREAU CHICAGO TRIBUNE. New York, May 3.

Battleship Maine Winner in Test Cruise.

The battleships Maine, Missouri, Kentucky, and Kearsarge, the first the flagship of Rear Admiral Robley D. Evans, commander in chief of the Atlantic fleet, arrived here this morning from Cuba, and anchored off Tomkinville.

The battleship Missouri was outdistanced for the first time since it went into commission, the victor this time being the Missouri's sister ship, the flagship Maine.

The test was started at 8 o'clock Monday morning, and began with all four vessels steaming ahead with natural draft for two hours. The Maine was leading when, at 10 o'clock, the signal went up for the ships to proceed under forced drafts. For four hours the greater ships plowed through the water, throwing a long trail of black smoke astern, the Maine maintaining its lead, followed in order by the Missouri, Kentucky, and Kearsarge. At 2 o'clock in the afternoon the vessels again resumed steaming under natural draft, and two hours later the test ended, the Maine still leading by a safe margin.

Morris K. Jesup was today reelected president of the chamber of commerce.

James B. Duke Will Be Granted Divorce.

James B. Duke, the millionaire head of the tobacco trust, will get his divorce. Vice Chancellor Pitney, after the close of the evidence today in Newark, announced that he would recommend that the decree asked for be granted. The defense was of the weakest sort, ending with the introduction of the divorce decree secured by Mrs. Duke's first husband, William E. McCredy. This divorce was secured in New York in 1892 on statutory grounds, and was brought into the case to prove "that Mr. Duke knew the frail moral disposition of his wife when he married her."

There also was a statement that Mr. Duke had condoned his wife's alleged offense and that he had secured evidence by connivance.

Statement by Policy Holders' Committee.

The international committee of policy holders of the Mutual and New York Life Insurance companies issued its first formal statement today in the form of an interview with Seymour Eaton, who has been appointed its secretary. Mr. Eaton said: "The unexpected action of the governor and legislature in further postponing elections is a disappointment and unjust to the policy holders. We appreciate the admirable work of the Armstrong committee in the direction of constructive legislation, but regret that the all important question of change in the management should have been subordinated to the details of reforming the insurance methods. The latter will be of little use without a change in the management."

The trustees of the Mutual Life, at a meeting held this afternoon, received an nomination the names of six new trustees to fill vacancies. The new trustees are: Nathaniel Thayer, a Boston financier; Hugo Baring of Baring, Magoun & Co., bankers of this city; Louis Stern, merchant; George F. Miller, Milwaukee lawyer; Charles S. Brown of the real estate firm of Douglas Robinson, Charles S. Brown & Co., and Leroy Springs of Lancaster, S. C., who was suggested by some of the policy holders of that state.

Discuss Dangers in Immigration System.

The distribution of immigrants was the subject of the general meeting of the American Social Science association today. Prescott F. Hall of Boston, author of immigration treatises, said the foreign born population furnished more than twice its normal proportion of inmates of the insane asylums and charitable institutions of the country, and the alien population furnished nearly ten times its normal proportion. According to Mr. Hall, foreign whites are once and a half as criminal as the native whites of native parents and the children of immigrants are three times as criminal as the native element and twice as criminal as the immigrants themselves. In the juvenile offenders the foreign whites are three times as criminal as the native whites of native parentage, and the second generation three and a half times as criminal.

Abe Hummel Again Must Stand Trial.

District Attorney Jerome has made up his mind to try Abe Hummel again—this time on indictments charging him with subornation of perjury in connection with the Dodge-Morse marriage and divorce tangle. Hummel was convicted of conspiracy and sentenced to a year in the penitentiary and a fine of $500—the maximum penalty—but he has been out on bail and his case now is on appeal. He was behind the prison bars of the Tombs for five hours.

Lady Lawson Taken to Bellevue Hospital.

Developments late tonight revealed that the woman guest taken from the Fifth Avenue hotel today to Bellevue hospital suffering from hysteria, who gave the name of "Mrs. Katherine Lawson," was in reality the famous English beauty, Lady Lawson, wife of Sir Charles Allen Lawson, the Anglo-Indian journalist and diplomat. She was discharged tonight.

ANIMAL EXPERT SERIOUSLY ILL.

W. T. Hornaday, Director of Bronx Zoological Garden, Thought to Have Caught Disease from Monkey.

New York, May 3.—William T. Hornaday, director of the Bronx Zoological garden, is dangerously ill at his home here. Four surgeons today operated on Mr. Hornaday for mastoiditis. His case is regarded as a most unusual one. It began ten days ago with tonsilitis, which, it is suspected, Director Hornaday caught from a monkey with a bad sore throat which he was treating.

INDICT BRICK MANUFACTURERS.

Members of the Akron, O., Exchange Are Accused of Violating Valentine Anti-Trust Law.

Akron, O., May 3.—The grand jury today returned indictments against the brick manufacturers and dealers who are members of the Akron brick exchange, under the Valentine anti-trust law. Five local companies are involved in the charge.

FIRE CAUSES $50,000 LOSS.

Blacksmith Shop of Illinois Steel Company's Plant in South Chicago Is Destroyed.

A fire caused by sparks from an electric motor caused a loss of $50,000 yesterday morning, when the blacksmith shop of the Illinois Steel company's plant in South Chicago was destroyed. Valuable dies and models were destroyed. Two hundred persons are employed in the buildings.

COMPROMISE NEAR ON THE RATE BILL.

(Continued from first page.)

as common carriers and putting them under the control of the interstate commerce commission. This amendment probably will be adopted, and more particularly so if the president adheres to his original intention of sending to congress an important section of the Garfield report exposing the operations of the Standard Oil company. After that and one or two other amendments are adopted Senator Allison will offer his compromise and the senate will be expected to adjourn over until Monday.

In the meantime Senators Allison, Crane, Long, Carter, Dolliver, Clapp, Aldrich, and Cullom probably will hold a series of conferences to determine what amendments the republicans as a whole will support. Senator Allison, as the natural leader of the senate, and having the confidence of both sides to the dispute, will become the administration leader on the floor and indicate the course to be pursued on the different amendments.

Practically the only difficulty in the way of an agreement has been the court review question. When that is once out of the way it will be an easy matter to secure harmonious action on the rest of the bill. It is believed, therefore, the rate bill can be put on its passage in the senate by the middle of the week. Inasmuch as the president has accepted the Allison compromise, the house will not object to it. Unless other differences of opinion arise the bill ought not to be a long time in the conference committee. It would not be extraordinary if the bill should lie in the hands of the president and become a law not later than June 1. It will require a reorganization of the interstate commerce commission, so as to make that tribunal consist of seven members, each of whom will receive $10,000 annually.

The president will appoint the members of the commission at once and the present indications are that within the next sixty days the commission will be at work revising railroad rates upon complaints of shippers and by the October term of the Supreme court the whole Hepburn-Dolliver bill, and more particularly the Allison compromise, will be before the court of last resort for judicial interpretation.

OIL TRUST AND RAILROADS MUST FACE GRAND JURIES.

Department of Justice Ready to Go Ahead with Alleged Violation of the Rebate Law.

Washington, D. C., May 3.—The statement is authoritatively made that the department of justice will immediately begin an investigation of the relations of the so-called oil trust and a number of railroads with a view of determining whether there have been violations of the antirebate law.

The basis for this investigation will be the information recently submitted to the president in a report of Commissioner Garfield of the bureau of corporations, which is soon to be made public.

This report, it is learned, deals only with the subject of rebates and does not go into the questions of violations of the antitrust law.

If it is found that rebates have been given by the railroads and accepted by the so-called oil trust, steps will be at once taken, it is asserted, to bring the mater before the grand juries in the localities where the alleged violations took place, with a view to prosecutions in the courts.

Ohio Oil Men Must Testify.

Lima, O., May 3.—Sheriff Van Gunten today received from the Circuit court at Toledo subpoenas for the local officials of the Standard Oil company, including Supt. Hillman of the Ohio Oil company, and General Manager William A. Barstow of the Solar Refining company. The subpoenas direct the officers of the Ohio and Solar companies to give testimony in the hearing of the ouster proceedings brought by Prosecutor Wachenheimer at Toledo. Frank S. Mennett, ex-attorney genetal, has gone to Casey, Ill., to endeavor to extend the anti-Standard fight into Indiana and Illinois.

ARRESTED FOR LAND FRAUDS.

Five Oshkosh, Wis., Men Charged with Conspiracy in Connection with Oregon Case.

Oshkosh, Wis., May 3.—[Special.]—Five wealthy lumbermen and bankers were arrested here today, charged with conspiracy in alleged land frauds in Oregon. The men are Leander Choate, James Matt Bray, Benjamin Doughty, James Doughty, and Thomas Daly. Each was placed under bonds of $2,000, and the hearing adjourned to Friday. Warrants have been issued also for August Andersen and Joseph Black at Shawano.

The men are charged with furnishing money to Oregon parties to make entries and buy homesteads. The alleged crime was committed between the years 1900 and 1903.

The men indicted assert they never owned the lands described in the indictment, never had anything to do with them, and that they never owned any lands within forty miles of those in connection with which the fraud is alleged. The belief here is that the accused have been made the victims of Oregon land sharks.

ABNER M'KINLEY ESTATE POOR.

Hearing Before Auditor Develops Fact That Creditors Can Only Get 7½ Cents on the Dollar.

Somerset, Pa., May 3.—George B. Somersville, auditor of the estate of Abner McKinley, brother of the late President McKinley, held a hearing in the courthouse here today relative to the exceptions filed against the account of Mrs. Annie E. McKinley, executrix. Attorney John R. Scott of Somerset, who represents several creditors, alleged that the McKinley place, which was sold at an orphans' court sale to Mrs. Hermanus L. Baer for $16,000 last fall, was denuded of furniture under cover of darkness prior to the sale. The McKinley estate has been known to be insolvent for some time, but today it developed that the estate can pay only 7½ per cent on the dollar.

Receiver for Indianapolis Firm.

Indianapolis, Ind., May 3.—Harry O. Chamberlain was today appointed receiver for William H. Everitt, seedsman, on complaint of James A. Everitt, a brother of William H. Everitt, who claims part ownership. A dissolution of the firm is asked.

ELGAR AGAIN WIELDS BATON.

English Composer Conducts His Overture, "In the South," at Cincinnati Musical Festival.

Cincinnati, O., May 3.—Sir Edward Elgar and Frank von der Stucken appeared as directors at the first afternoon performance of the seventeenth May musical festival today. The famous English composer conducted the orchestra in his overture, "In the South," opus. 50. The balance of the program, which included Beethoven, Mozart, Schumann, Marschner, Loeffler, and Wagner, being given under Conductor von der Stucken. Mme. Gadski gave the recitative and aria, "Non Mi Dir," from "Don Giovanni" and "Isolde's Love Death," and Mr. Charles W. Clark sang the aria "An Jenen Tag," from Marschner's opera "Hans Helling."

The work of the augmented orchestra in the afternoon program was of uniform excellence and the soloists maintained the high standard they had set for themselves in the earlier concerts of the week.

The audience was brilliant and included parties from Columbus, Indianapolis, Louisville, Chicago, and other cities. There was no performance tonight, the evening being devoted to social events in which Congressman and Mrs. Nicholas Longworth and the visiting musicians and music lovers participated.

CITY'S INDUSTRIES SET NEW RECORD.

Product of Chicago's Manufactories Exceeds $1,000,000,000 Mark and Still Gains.

PROGRESS IS STUPENDOUS.

Census Figures for 1904 Show Growth Sets Pace No Other Center Can Keep Up With.

BY JOHN CALLAN O'LAUGHLIN.

Washington, D. C., May 3.—[Special.]—It is perfectly marvelous the way Chicago is growing industrially. According to a statement issued by the census bureau today the value of the products of its manufacturing establishments is over $1,000,000,000. This is an increase of 20 per cent between the years 1900 and 1904.

The statistics which were published by the director of the census today were gathered in conformity with the act of congress of 1902. Enumerators were sent to Chicago in the latter part of 1904 and during 1905, and their reports have since been undergoing tabulation in the census bureau.

Unfortunately all the industries of Chicago are not included as the act confined the census to the manufacturing establishment, the product of which was valued at $500 or over.

A report of the census in 1900, which included all the industries, announced the presence in Chicago in that year of 19,203 establishments with 262,621 wage earners, and products valued at $888,945,811.

Gain in General Industries.

Stupendous as were these figures, they do not compare with those for 1904, which, as stated, do not include all industries, but merely those whose product is valued at $500 or over. The gains made in these industries is shown in the following census statistics:

	1900.	1904.
Establishments	7,068	8,139
Capital	$511,249,431	$637,743,474
Clerical employes	22,406	40,276
Salaries	$32,067,676	$45,601,201
Wage earners	22,191	42,984
Wages	$108,737,154	$136,374,696
Miscellaneous expenses		90,328,031
Cost of materials	501,222,401	580,913,908
Value of products	797,829,141	957,880,217

The industries which showed the greatest gains so far as the value of products was concerned, were those of iron and steel, and this in spite of the fact that there was a loss in the number of establishments which dropped from nine to eight. This was the only loss, however. Capitalization increased by nearly $5,000,000.

Progress in Steel and Iron.

The gains made in the iron and steel industry are given as follows by the census bureau:

	1900.	1904.
Establishments	9	8
Clerical force	357	376
Salaries	$454,500	$721,220
Wage earners	6,212	6,723
Wages	$4,329,342	$4,690,411
Product	$31,620,174	$49,325,395

Packing Industry's Prosperity.

The greatest industry in Chicago, of course, is that of slaughtering and meat packing. There was consolidation here, too, the number of establishments falling from thirty-eight to thirty-two. Statistics showing the development of the industry between 1900 and 1904 are:

	1900.	1904.
Capital	$ 67,250,000	$ 70,205,373
Clerical force	4,010	4,900
Salaries	$ 4,233,894	$ 5,940,176
Wage earners	25,345	22,613
Wages	$ 12,875,076	$ 12,388,214
Cost of material	$218,088,571	$237,038,571
Miscellaneous expenses	$ 13,628,056	$ 11,628,036
Value of products	$256,527,949	$269,581,486

The figures show a slight average increase in the wages now paid. The increase in business amounted to the substantial sum of $13,064,537. As expenses were less, it is evident the packers made a satisfactory profit on the capital invested.

Foundry and Machine Shops.

Chicago takes high rank in its output of foundry and machine shop products. The advance in this industry, as shown by the census bureau, is as follows:

	1900.	1904.
Establishments	441	443
Capitalization	$36,456,168	$57,307,996
Clerical force	2,164	2,403
Salaries	$2,467,830	$4,350,278
Wage earners	20,641	22,480
Wages	$11,264,544	$13,954,157
Cost of material	$20,070,516	$21,736,108
Value of product	$44,561,071	$53,912,943

Printing Business Enormous.

The enormous business Chicago is doing in printing and publishing is shown in the following figures:

	1900.	1904.
Establishments	970	1,152
Capitalization	$20,828,163	$30,278,850
Clerical force	4,260	6,371
Salaries	$ 3,797,678	$ 6,454,897
Wage earners		14,911
Wages		$ 9,735,582
Value of products	$32,815,742	$45,377,369

In 1904 this industry employed a larger force of employes than the packing concerns and paid them more money.

Growth in Furniture Trade.

Statistics of the furniture business in Chicago tell the same story of prosperity. In the four years covered by the census the business in this industry increased about one-third, as shown in the following figures:

	1900.	1904.
Factories	114	153
Capitalization	$ 8,014,498	$15,588,155
Clerical force		806
Salaries	$ 726,055	$ 1,026,055
Wage earners		9,612
Wages	$ 3,651,434	$ 5,328,396
Value of product	$12,344,510	$17,488,257

Boom in Electrical Trades.

Another industry of which the census bureau shows the growth is that of electrical machinery, apparatus, and supplies. The progress is shown in these figures:

	1900.	1904.
Establishments	71	99
Capitalization	$11,216,185	$21,271,367
Clerical force	1,113	1,599
Salaries	$ 810,917	$ 1,367,419
Wage earners	5,787	5,927
Wages	$ 2,710,641	$ 3,036,883
Value of product	$11,357,986	$16,291,546

It is evident from the foregoing figures that as a manufacturing city Chicago is making strides no other center can overcome.

CLOSED

On account of the death of David Fish all our stores will remain closed until Monday, May 7th, 1906.

L. Fish Furniture Co.

TILLMAN ATTACKS FEDERAL JUDGES.

(Continued from first page.)

tention with Mr. Spooner today because he had understood that the latter was sick.

Mr. Spooner replied that he was of opinion that the contention had been sought by Mr. Tillman, and added that he could have it, regardless of whether he was ill or not. He then took his seat, saying that he did so not under the direction of Mr. Tillman but of his own volition.

Mr. Tillman declared Mr. Spooner had acted harshly toward him in intimating that what he had done was "indecent."

"Perhaps," said Mr. Spooner, after addressing the chair, "the word 'indecent' was too strong. I withdraw it and substitute the word 'rude'."

"I do not object to that word," replied Mr. Tillman. "I am a rude man and I don't care."

Judges Who "Forget Decency."

The South Carolinian then returned to his consideration of the course of Judge Jenkins, quoting a report on it by the house of representatives and asking:

"What do you suppose a judge who would so far forget the decencies as to ignore the law and imperil the rights of several thousand men employed by a railroad would do if appealed to in a rate case in which an order had been made which was displeasing to the railroads?"

He then considered the case of Editor Josephus Daniels of the Raleigh (N. C.) News and Observer, who, he said, had been thrown into prison because he had refused to pay a fine of $2,000 for exercising his privilege of criticising the appointment of a receiver for the Atlantic and North Carolina railway by Judge Purnell.

Mr. Tillman then took up the case of Circuit Judge Pardee in enjoining the Florida railroad commission from instituting suit to compel the Louisville and Nashville railroad to reduce its fares from 4 to 3 cents a mile. He charged that Pardee ought to be impeached for his course.

Mr. Tillman next paid his respects to the case of Judge Charles Swayne of Florida, whom the senate refused last session to impeach.

Mr. Tillman then closed with an apology, explaining that the situation was such as to require the administration of "some physic." He would not allow the judges to "roam up and down the land, doing whatever the railroads want and refusing to grant relief to the people."

Should Judges Be Criticised?

Senator Bacon of Georgia, saying he did not wish to criticise Mr. Tillman, added that he was opposed to strictures against the federal judiciary in the open senate.

Senator Bailey held that judges who did wrong should be criticised in the senate or anywhere else.

Senator Teller said he had known of many judges who had departed from the high standard set by the American judiciary.

POLICE NOW DOUBT GUILT OF LATEST MIZE SUSPECT.

Inspector Hunt Believes Woman's Jealousy Led to Accusation Against Owen Harris, Negro Under Arrest.

Efforts of the police to force a confession from Owen Harris, the negro who was arrested in St. Louis by Detective Bacon of the Hyde Park police station, for the murder of Mrs. Elizabeth Mize, resulted in failure. It is believed now that Harris cannot be connected with the case, but he will be held pending further investigation.

Mrs. E. Lynch, 133 West Fifty-first street, who lived with Harris some time ago, and who caused his arrest, told Inspector Hunt that Harris came running into her house on the night of the murder and asked that she hide a revolver.

"When I asked him what he had done," said Mrs. Lynch, "he told me to mind my own business. A minute later I told him he had murdered the woman, but I took his revolver."

Inspector Hunt believes the arrest of Harris was due to Mrs. Lynch's jealousy, because he left her and went to live with another woman. The latter woman had him arrested for beating her, and he served a five months' term in the bridewell, from which he was released only two months ago. Since then he has been employed as a waiter in a dining car in the southwest.

The inspector denied that he was looking for Mrs. F. E. Wilson, Mrs. Mize's companion on the night of the murder, Aug. 21, 1905.

MUST REMOVE "L" TURNSTILES.

Oak Park Railroad Is Notified by Commissioner to Obey Order of Council.

The Oak Park elevated railroad management must remove its turnstiles in the downtown district within three days, in compliance with the order passed by the council on March 5. Acting Commissioner of Public Works O'Connell notified the Oak Park line and other elevated railroads that the order must be obeyed.

Soda Water Tank Explodes; Kills Man

Louis Kreski, 35 years old, 180 West Twelfth place, was fatally injured by the explosion of a soda water tank yesterday afternoon at 840 Jefferson street, where he was employed. He died a few hours later at the county hospital.

Nominated for Congress.

State.	Dist.	Name.	Party.
Ia.	3	B. F. Birdsall	Rep.
Ohio.	13	D. R. Crissinger	Dem.

SAN FRANCISCO
HILLYER, McINNIS & O'BRIEN
ATTORNEYS AT LAW

Fillmore Street, Cor. Golden Gate Ave., San Francisco

McDonough Building Oakland

REFERENCES:
Crocker Woolworth Nat. Bank San Francisco

DISMISSED CONSUL ACCUSES PEIRCE.

Assistant Secretary, Who May Be Minister to Norway, Is Named in Petty Graft.

IMMUNITY FOR FINE RUG?

R. M. McWade Tells Committee Investigator Took Tiger Skin and Promised Protection.

Washington, D. C., May 3.—[Special.]—Robert M. McWade, former consul general at Canton, China, made a statement today before the house committee on foreign affairs, which may lead to an investigation of Third Assistant Secretary of State H. H. D. Peirce, who is to be nominated as United States minister to Norway.

Mr. Peirce was the official who made a tour of inspection of the consulates in the orient, as a result of which McWade was dismissed. McWade told the committee the assistant secretary was in Canton only forty-eight hours, and in that time he secured possession of a handsome tiger skin rug which belonged to McWade and which Peirce intimated he would like to have. This intimation was coupled with the assurance, McWade further claimed, that he need have no further fear concerning charges made against him.

Tiger Skin Is Returned.

McWade stated tonight that when he returned to his home after the committee had finished with him he found the tiger skin rug, and attached to it was the card of Mr. Peirce. The latter was unwilling tonight to make a statement in answer to McWade, but it is understood that he feels the consul is trying merely to get even, and insists he has no apprehension of an investigation.

Lays His Removal to Spitework.

In a letter to the committee on foreign affairs, dated April 26, McWade had this to say of his removal:

"A little over six months ago H. H. D. Peirce assured me that I was removed because the president wanted my place, and for no other reason. I now learn, through the persistent industry of some anonymous person, the nature of the charges preferred against me by H. H. D. Peirce, and I solemnly declare them to be false in every essential particular. I also solemnly declare that they are made by men who had been charged before me for various offenses, from murder down, and that these men formed a criminal conspiracy against me to have me removed, because my continuance in office meant their absolute compulsory abandonment of their criminal practices within my jurisdiction.

"I solemnly declare that not a reputable man or firm, American or foreign, resident and doing business within my jurisdiction, ever uttered a single word of complaint against me or my administration—a fact which H. H. D. Peirce could have easily ascertained, although he was only forty-eight hours in Canton, and he did not devote two hours of that entire time to any investigation whatever."

Read Papers on Dickens.

The concluding papers of a series on Dickens' "Old Curiosity Shop" were given yesterday evening at the meeting of the Dickens club, held at the Grand Pacific hotel. At the next meeting of the club, to be held on May 17, a series of papers on "Great Expectations" will be begun.

VICHY
THE GENUINE

Natural Alkaline Water

Avoid Imitations!

Which have no medicinal properties.

THE ONLY GENUINE VICHY

Analysis made by Fraser & Co. 5th Ave., N. Y., shows Syphon Vichy to be only Croton water charged with gas.

Bottled at the NATURAL SPRINGS in France. Never sold in Syphons

Sold in Pints and Quarts only

CELESTINS

Browning, King & Company

Simple Facts

If you think the sewing and tailoring of a garment are a whit less important than the cutting—

Or,

If you think as good work is done by the piece as by the week—

Or,

If you think the doing of a thing piecemeal is as good a method as doing it systematically—

We don't.

So far as we know, Browning, King & Company are the only Manufacturing Retailers in this country who do all the sewing and tailoring of their garments under their own roof.

Sack Suits, $15 to $35.

French Back Overcoats, $20 to $40.

"Headquarters for mine," said Beau Brummel. "I go for my clothes where they are made."

170 and 172 Wabash Ave. Chicago, Ill.

B&K

Broadway—NEW YORK—Cooper Square

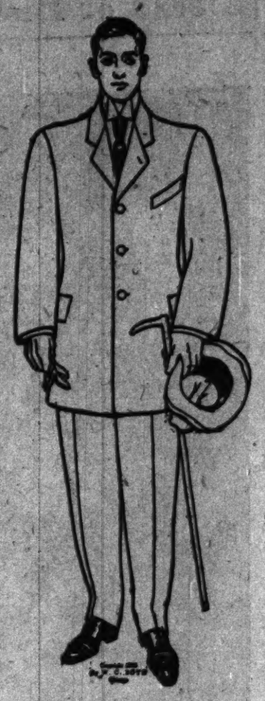

One feature of our clothes is the non-breakable shoulder—nction it.

Specializing

Hart Schaffner & Marx Clothes.

John B. Stetson Co.'s Hats

Manhattan Shirts.

The New Daylight Store for Men.

When a man takes out his pocketbook and pays for the suit he takes away, we don't consider the transaction closed.

The salesman probably told him good points about the particular suit he bought, and we consider it our duty to see them carried out, to the letter.

For that reason we want your co-operation. We want you to insist that your purchase fulfills our representation of it, or bring it back and get your money. Conscientious methods back up our sales.

Typical of our extreme values is the model illustrated here. Fabrics and patterns are too numerous to allow full description, but we will be glad to show them to you.

Maurice L. Rothschild
Clothing

S. W. corner State St. and Jackson Blvd.

"Y and E" Filing Facts—No. 48

¶ The Office Man keeps this Little Stack of Filing

Cabinets near his desk—within Arm's Reach.

¶ It gives him "Y and E" Vertical Letter Files for Correspondence and Following Matters Pending; 5-drawer

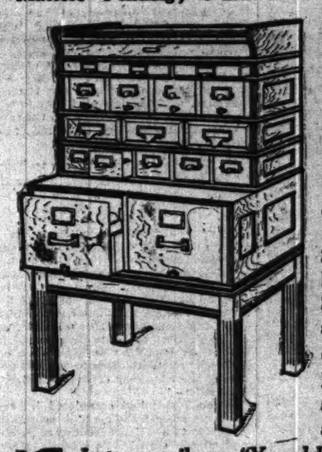

Y and E FILING SYSTEMS

Card Index Section for 5 x 3 cards (list of Customers and Prospects); three Box Drawers, used instead of unsightly baskets for correspondence; 4-drawer 6 x 4 Card Index, for keeping Sales Record; and a little Legal Blank Section, for filing special forms.

¶ And the "Y and E" Leg Base brings all these Sections to a convenient height.

Let us mail you "Y and E" Catalog showing all our different Filing Sections and how to combine them. Just write or 'phone us!

YAWMAN AND ERBE MFG. CO.
MAKERS OF Y and E FILING SYSTEMS

'Phones: Central, 2497 / Automatic, 9173

140 WABASH AVE.

Proclamation

Be it Known to connoisseurs and smokers of the Best that for the patrons of the famous PALL MALL cigarettes who desire a longer cigarette for the Banquet, Club and After-dinner smoke, H. I. M., the KING'S SIZE, has been especially designed to satisfy.

The PALL MALL and the KING'S SIZE, in addition to the packages of 10, are each packed in boxes of 50 and 100 cigarettes for Home and Office use.

The most critical attention is directed to the smart style observed in the packaging of the various sizes.

EACH and ALL of the same delicious blend from the same carefully selected Oriental tobaccos as are furnished to the courts of Europe.

FIDELITY LOAN CO.
134 MONROE STREET, 504-505 Ft. Dearborn Bldg. and 301 W. 63d-st.

LOANS ON Furniture, Pianos, Horses, Wagons and other securities.

A short interview will convince you that our rates and methods are all that are to be desired.

It PAYS to Advertise in THE TRIBUNE

SAN FRANCISCO BENEFIT
ORCHESTRA HALL
Friday Evening, May 4th—HAYDN'S
THE CREATION

will be presented by the APOLLO MUSICAL CLUB of 350 voices, Harrison M. Wild, conductor, assisted by Mrs. Genevieve Clark Wilcox, soprano; Mr. Glenn Hall, tenor; Mr. Chris Anderson, baritone; Mr. Arthur Dunham, organist, and the Theodore Thomas Orchestra. FOR THE BENEFIT OF THE SAN FRANCISCO RELIEF FUND.

Popular prices, 50c to $1.50. Boxes, $15. Seats at once. On sale at Orchestra Hall Box Office. Under the auspices of the Chicago Commercial Association.

The New Daylight Store for Men.

hen a man takes his pocketbook ays for the suit akes away, we consider the action closed.

he salesman prob- told him good s about the par- ar suit he bought, ve consider it our to see them car- out, to the letter. that reason we your co-operation. want you to insist your purchase ful- our representation or bring it back and our money. Consci- us methods back up ales.

pical of our extreme s is the model il- ted here. Fabrics patterns are too nu- us to allow full de- ion, but we will be o show them to you.

thschild

ckson Blvd.

-No. 48

lan keeps of Filing n's Reach.

FILING SYSTEMS

Card Index Section for 5 x 3 cards (list of Customers and Prospects); three Box Drawers, used instead of unsightly baskets for cor- respondence; 4- drawer 6 x 4 Card Index, for keeping Sales Record; and a little Legal Blank Section, for filing special forms.

¶ And the "Y and E" Leg Base brings all these Sections to a convenient height.

E" Catalog show- ctions and how to phone us!

E MFG. CO.

LING SYSTEMS

40 WABASH AVE.

tion

urs and smokers of the famous PALL MALL arette for the Banquet, M., the KING'S SIZE, isfy.

KING'S SIZE, in ad- ach packed in boxes of d Office use.

directed to the smart the various sizes.

e delicious blend from al tobaccos as are fur-

N FRANCISCO BENEFIT CHESTRA HALL

day Evening, May 4th—HAYDN'S HE CREATION

presented by the APOLLO MUSICAL CLUB voices. Harrison M. Wild, conductor, assist- Mrs. Genevieve Clark Wilson, soprano; Mr. Hall, tenor; Mr. Chris Anderson, baritone; rthur Dunham, organist, and the Theodore s Orchestra. FOR THE BENEFIT OF THE N FRANCISCO RELIEF FUND.

lar prices, 50c to $1.50. Boxes, $15. Secure t once. On sale at Orchestra Hall box Office the auspices of the Chicago Commercial ation.

COOLEY EXPOSES SCHOOL DEFECTS.

Thousands of Children Forced Out Annually for Lack of Proper Attention.

NEED OF MORE TEACHERS.

Large Percentage of the Pupils Fail of Promotion in All of the Grades.

Quoting figures to show that thousands of children annually are forced out of school or compelled to do their year's work over again because of lack of individual attention, Supt. Cooley, in his annual report to the board of education, declares the present system of overcrowding the schoolrooms is "wasteful of the lives and efforts of the children."

Under the existing conditions, he says, it is impossible for the teacher to give special attention to the personal peculiarities of the pupils, and the deplorable insufficiency of personal attention which the pupils receive from their teachers has forced a large number of children out of the schools into the factories and workshops.

The superintendent lays the whole blame for this condition upon the overcrowding of the school rooms. He declares it is impossible to relieve the situation with the amount of funds available for educational purposes.

Many Drop Out Each Year.

"A comparison of the average daily membership by grades and the promotions by grades for the last year," the report says, "shows that the average daily membership in the first four grades is 141,287. Of this number 114,906 were promoted at the end of the fourth year to the fifth grade, leaving 26,861 who have either failed to make their grades or dropped out of school. In the four grammar grades the average daily membership was 77,859. Of this number 66,074 were promoted, leaving 11,785 who failed to make their grades or dropped out of school. These figures are not materially different from the figures of previous years.

"A large number of pupils drop out during the grammar grades to go to work, but many others fail to make their grades on account of the insufficient personal attention they receive from their teachers. With these grades averaging forty-seven to a room, it is impossible for the teacher to give special attention to personal peculiarities of the pupils. Many who, under more favorable circumstances would succeed in doing the work of their grade are are compelled to do the work over again or to leave school. The present arrangement is wasteful of the lives and efforts of the children, and the city or Chicago should move as rapidly as possible to lower the membership of these grades.

Attendance Average Is Low.

"In spite of the increase in the number of subjects taught, in spite of higher standards of teaching and achievement by the pupils, our average membership per room is slightly greater than it was ten years ago."

Supt. Cooley presents the following table, showing the average number of pupils in charge of each teacher in the grammar and primary grades during the last twelve years, pointing out that the introduction of so many special subjects should have had the effect of materially decreasing the average in the last year:

Year.	Average number of pupils per teachers.	Average number of pupils per teacher.
1893-94	3,023	47.6
1894-95	3,402	46.1
1895-96	3,720	45.7
1896-97	3,926	46.4
1897-98	4,169	45.8
1898-99	4,371	45.1
1899-00	4,541	44.0
1900-01	4,606	44.0
1901-02	4,599	45.7
1902-03	4,534	46.0
1903-04	4,633	46.8
1904-05	4,680	46.8

Promotion Record Is Bad.

Supt. Cooley further presents figures which show that during the last year 30 per cent of the high school pupils either failed to pass to a higher grade or else left school. He also shows that between the fifth and eighth grades in the grammar school 15 per cent of the pupils failed or were forced to abandon their school work, and that 19 per cent dropped out for one cause or another during the first four years or else failed of promotion. The table showing the percentage of promotions based upon the average daily membership follows:

High schools	70.2
Grades 5 to 8	84.9
Grades 1 to 4	81.3
Kindergartens	76.8

Increase of Work Permits.

Supt. Cooley also submits the following table showing the great increase in the number of children of the middle grades who have secured certificates permitting them to go to work during the last two years:

Grades.	From July 1, 1903, to July 1, 1904. Male.	Fem.	Tot.	From July 1, 1904, to July 1, 1905. Male.	Fem.	Total.	Total.
First	4	1	5	5	2	7	12
Second	58	30	88	83	23	106	194
Third	404	159	563	148	100	249	812
Fourth	911	383	1,294	638	343	981	2,275
Fifth	2,133	845	2,978	1,470	704	2,174	5,152
Sixth	1,901	821	2,722	1,729	772	2,502	5,224
Seventh	1,700	814	2,514	1,674	681	2,355	4,869
Eighth	2,114	997	3,111	1,718	700	2,418	5,529
Ninth	322	110	432	236	119	355	787
Tenth	43	9	52	87	31	118	170
Eleventh	8	1	9	12	2	14	23
Twelfth	0	0	0	1	0	1	1
Evening school	42	22	64	62	18	80	144
Unc'f'ied	296	157	455	126	57	182	673
Total	9,938	4,349	14,287	7,988	3,359	11,342	25,829

Effect of Child Labor Law.

Supt. Cooley points to the fact that the percentage of attendance in the upper grammar school grades and in the high school grades has increased steadily during the last few years, while the percentage of attendance in the lower grades has decreased in proportion. He shows that during the last year the attendance in the seventh and eighth grades and in the high schools increased at an unusual pace and attributes this fact to the enforcement of the new child labor and compulsory education laws. He declares that the teachers in the upper grades are able to give the children more personal attention, because the classes are smaller.

The methods of the grammar schools and the high schools, he urges, should be made as nearly uniform as possible, so that the gap between the eighth and ninth grades will not seem so great. The total enrollment in the public schools during the last year is given as 282,346, and the total cost of maintaining the schools is placed at $7,401,237. The average cost per pupil for 1903-04 was $30.60, for 1904-05, $30.24.

Think Chicagoan Was Murdered.

Milwaukee, Wis., May 3.—[Special.]—The relatives of Thomas F. Adland, traveling salesman of Osgood & Co., Chicago, who lived at 900 West Madison street, Chicago, believe he was murdered here. His body was found in the river on Sunday. He had stopped at the Kirby house, but the fact that his overcoat, mileage book, and money are gone leads his relatives to believe that he met with foul play. The police do not credit the theory of murder.

THE MILWAUKEE SPECIAL

Via "The Milwaukee Road."

No Stops Between Chicago and Milwaukee.

Leaves Union Station, Chicago, 6 p. m. daily. Arrives Union Station, Milwaukee, 7:45 p. m. No stops between the two cities. Twenty other fast trains between Chicago and Milwaukee. Tickets, 95 Adams street and Union Station, Canal, Adams, and Madison streets.

This Is How Thousands Were Taken to Homes on South Side.

[Photographed by a staff photographer for THE TRIBUNE.]

TWO OVERTAXED HORSES PULLING AT SNAIL'S PACE FOUR HEAVY COTTAGE GROVE CARS

Horses furnished the motive power for the Cottage Grove avenue cable line of the Chicago City railway line yesterday. A break in the power house at State and Twenty-first streets put the part of the plant running this cable out of commission at 9:32 a. m. The shaft of the cable drum broke.

Although a duplicate shaft was on hand, hours were required to put it in place. General Manager Mason B. Starring of the company said the repair would be finished today, perhaps early this morning, certainly before evening.

The accident was the most serious that has befallen the cable lines for years. Thousands of patrons of the road had to take other lines, the cars of which were overcrowded by the added burden.

HAS BOMB; IT KILLS HIM.

RUSS "RED" NEAR PARIS "HOIST WITH HIS OWN PETARD."

Two Students Seek to Hide Infernal Machines in Forest of Vincennes—One of the Missiles Explodes and Man Carrying It Is Blown Into Eternity—Police Find Documentary Proof of Anarchist Plot in the Capital.

PARIS, May 3.—A bomb explosion occurred in the forest of Vincennes this afternoon, killing a Russian named Striga and dangerously wounding a companion named Sokoloff. The two men were proceeding through the woods, each carrying a bomb, with the evident purpose of hiding them for future use. While so doing the bomb which Striga carried exploded, killing him instantly. Sokoloff was struck by fragments of the bomb and fearfully lacerated.

Striga and Sokoloff both were students of the School of Mines and members of the Russian Students' union. They also belonged to the revolutionary society. Neither of the men has figured in the police registers of suspected foreigners.

Plot Hatched in Paris.

The police declare they have proof of a nihilist plot hatched in Paris. Today they raided the residences of the Russian "students" and found incriminating evidence. They arrested two Russians, a man and a woman.

A half pound of dynamite was found in the Bois du Bologne tonight and an unexploded bomb near the municipal laboratory.

The authorities this evening exploded the bomb, which was found to be extremely destructive. Its effects extended for 200 yards, destroying many trees. The bombs were of the shape of a pine cone, exactly similar to the one thrown against King Alfonso and President Loubet in Paris May 31, 1905.

Changes in Russian Cabinet.

ST. PETERSBURG, May 4, 3:20 a. m.—The Novoe Vremya, which, under the new régime resumes its old relations with the government, prints this morning what purports to be an authoritative statement of the new Goremykin ministry, coupled with an intimation that the official announcement may not be given out before the convocation of the national parliament.

A remarkable feature of the slate is the selection of Count Ignatieff as procurator instead of, as anticipated, M. Shirinsky Shakatoff, and M. Stishinsky, an arch reactionary and notorious aid to the late minister of the interior, Plehve, as minister of agriculture.

These two names alone are enough to put the ministry under eternal ban with the liberals. The additional names are: Goremykin, who, like count de Witte, is to be premier without a portfolio; Stolypin Galitsin, minister of instruction; M. Kosovsoff, minister of finance; Izvolsky, foreign minister; Rukloff, a former aid to the Grand Duke Alexander Michaslovitch, trade and industry.

SENDS WIRELESS MESSAGES TO ANY POINT HE DESIRES.

Marconi Perfects New Device to Prevent Interception of the Sound Waves.

LONDON, May 3.—Marconi has perfected a device by which wireless messages may be sent to any specific station or ship, and not be intercepted by any other station or ship.

Heretofore all wireless messages have been carried by sound waves, which radiated in every direction, like the ripples caused by a pebble cast into a pond.

With Marconi's new device a message may be flashed from the station at Poldhu to a steamer in midocean. Another steamer in the same vicinity could not detect the message.

BATTLESHIP PLANS NOT STOLEN

Ambassador Reid Denies Details of the Dreadnought Were Sold to the United States.

LONDON, May 3.—Ambassador Reid and Lieutenant Commander John H. Gibbons, naval attaché of the American embassy here, deny the allegation that the plans of the British battleship Dreadnought were stolen by an official of the British admiralty and sold to the United States. As a matter of fact, the main outlines of the plans already were known to all the attachés of the powers who attended the launching at Portsmouth. Many details remain secret, and it is not believed here that any power has been able to secure them.

PARIS STRIKE FRITTERS OUT.

Only a Few Scattering Agitations Left of Movement So Threatening Four Days Ago.

PARIS, May 3.—The strike has ceased to present any general menace, and is now confined to scattering agitations, which promise prolonged struggles in several industries. Many workmen who quit at the end of eight hours yesterday found themselves locked out this morning, the proprietors refusing to formally concede the principle, while intending to stop work at the eighth hour.

Sunday Special.

The Wisconsin Central Railway will commence running the Sunday Special between Chicago and Waukesha on Sunday, May 6. Leave Chicago 8 a. m.; returning arrive Chicago 8:40 p. m.

WALSH WAIVES EXAMINATION; BOUND OVER TO GRAND JURY.

Attorney for Former President of Chicago National Bank Says He Is Confident of Client's Acquittal.

United States Commissioner Foote yesterday held John R. Walsh, former president of the Chicago National bank, to the federal grand jury in bonds of $50,000 after Mr. Walsh had waived examination.

"The government is ready to proceed with this case," said Assistant District Attorney Childs.

"It will take two weeks to hear this case before the commissioner," said Attorney Ritscher, counsel for Mr. Walsh, "and, as I understand it, the only purpose for such a hearing is to develop facts upon which to hold the defendant to the grand jury. Being unable to get through with the hearing before the grand jury meets, and to save interruption by the meeting of the jury, I am disposed, for Mr. Walsh, to waive examination, especially as I have full confidence in the results of this investigation. So, in behalf of Mr. Walsh, I waive examination."

The bond was renewed by Mr. Blount for the Illinois Surety company, and the waiver of examination was signed by Mr. Walsh.

PIONEER FURNITURE MAN DIES.

David Fish, After Discussing Business, Seemingly in Good Health, Succumbs to Heart Failure.

David Fish, 78 years old, head of the L. Fish Furniture company, died suddenly of heart failure yesterday at his residence, 4834 Michigan avenue. Mr. Fish left the main store, 1906 Wabash avenue, in the morning after discussing business topics with his oldest son, Simon, and apparently was in the best of health. He died an hour later.

For twelve years he had not been actively engaged in the business, it being conducted by his five sons. He was born in Baden, Germany, and came to America when 18 years old. He opened a small stove and furniture store in Randolph street in 1858, and two years later moved to 113 Fifth avenue, which was then known as Wells street. His fortune was swept away by the fire in 1871, but he reëstablished his business immediately, and the concern has grown into one of the largest of its kind in the west. It operates stores at 1906 Wabash avenue, 1903 and 3011 State street, 219 North avenue, and 503 Lincoln avenue.

Mr. Fish is survived by five sons—Simon, Sigmond, Jacob, Isaac, and Alexander—and a daughter—Mrs. Harry Mitchell—all of whom live in Chicago. He was treasurer of the Grand Order of the B'nai B'rith and a member of Keystone Lodge, A. F. and A. M., the oddfellows, and the Baddische association.

The funeral will be held Sunday morning at 9:30 o'clock at the residence. The funeral party will be conveyed from the Northwestern depot to the Mount Maariv cemetery, near Dunning, on a special train.

STILL FAIL TO FIND MUENTER.

Police Search for Suspected Murderer as Well as for Sister, Who Returns.

Late last evening the police still had no information concerning the whereabouts of Prof. Erich Muenter, wanted on the charge of murdering his wife. Miss Bertha Muenter returned to Chicago from Boston yesterday, but evaded the police. It is believed she interviewed her attorney, E. E. Cresap, during the afternoon. The police have received a letter from Perry Junction, Minn., to the effect that a man answering Muenter's description was seen on a train bound for Los Angeles.

Max Gundlach, 523 Pratt avenue, Rogers Park, who went to the train to meet Miss Muenter, said he had missed her there, but had heard from her later. Mrs. W. D. Farmer, 827 Estes avenue, another sister, stated she had not heard from Miss Muenter.

Both sisters continue to assert their belief in Prof. Muenter's innocence.

"I would like to know where the story that he poisoned his wife started," said Mrs. Farmer. "I am sure there was no good cause for it."

DR PRICE'S CREAM BAKING POWDER

Makes finer, better, more wholesome food.

SHERMAN CALLS IT INSULT

PRESIDENT'S ORDER STOPPING MARCH TO SEA ANGERS PRIEST.

General's Son Quits Escort in Rage—Discovery That Georgia Wounds Have Not Healed with Lapse of Forty Years Adds to His Resentment — Southerners Refuse to Be Introduced to Him at Home of a Friend.

Cartersville, Ga., May 3.—[Special.]—Angered by the action of President Roosevelt in withdrawing his escort of United States cavalry, Father Sherman has abandoned his trip over the route taken by his father, Gen. W. T. Sherman, when the latter marched through Georgia to the sea, and has returned to Chattanooga.

Father Sherman and his escort reached here last night, where they learned of the president's order. So incensed was Father Sherman at what he considered an insult that he at once took his baggage from the army wagon accompanying the expedition and had it moved into the home of his friend Gen. Granger, who was military secretary to Gen. W. T. Sherman and who has resided here several years. He did not try to disguise the fact that he considers the order an insult from the authorities at Washington.

Father Sherman claims that he was an invited guest of the federal government accompanying a party of troops on a trip of inspection and practice, made for the mutual pleasure and benefit of both and offensive to none. He says he received this invitation from the government's commissioned agents, and declares that it came unsought by him.

The action of the government was not the only thing to aggrieve Father Sherman. He learned last night how hateful is the name of Sherman in Georgia, though forty years have passed since that famous march. Southern friends of the Grangers declined to meet the priest.

CATHOLICS HONOR MEMORY OF TWO PIONEER PRIESTS.

Statue of Father Sorin, Who Founded University of Notre Dame, Unveiled with Due Ceremony.

Notre Dame, Ind., May 3.—[Special.]—The memory of two great pioneer priests of America, Father Sorin and Father Badin, was honored here today by the unveiling of a bronze statue of the former and the dedication of a memorial chapel to the latter.

The ceremonies were elaborate, and were participated in by scores on church dignitaries from the states of the middle west.

During the services the body of Father Badin, who died in Cincinnati in 1853, was buried beneath the memorial chapel, which is a replica of the one he built here in 1831.

Father Sorin came to Indiana in 1841 and a year later founded the university.

Father Badin took up his labors among the Miami and Chippewa Indians in this vicinity in 1794. He built the chapel in 1831, and a few extremely aged man and women were present today who had worshiped under him.

ELEVATOR FALLS 3 STORIES; ELEVEN PERSONS ARE HURT.

Accident in Wonderland Theater at Toledo, O., Results in Broken Backs, Legs, and Skulls.

Toledo, O., May 3.—[Special.]—An elevator in the Wonderland Theater building fell from the third floor to the basement tonight as a result of a broken cable. There were fifteen passengers in the elevator. Two of them suffered broken backs, while nine others sustained broken legs or fractured skulls. Manager Grass of the Wonderland theater had charge of the car and was himself severely injured internally.

¶ It may be that the machinery of just one department, dragging a little, is preventing the highest success of your business as a whole.

The proper Library Bureau system will point out where the drag lies and the remedy for it.

Library Bureau

Reducers of business friction

156 Wabash avenue, corner Monroe

ADAM SCHAAF

ESTABLISHED 1872.

MAKER OF GRAND AND UPRIGHT PIANOS

The price asked for a piano is measured by the selling cost. We are manufacturers—we own our own buildings—we have no high rents to pay. We eliminate all extravagant selling policies, and ask for our pianos a price that represents a profit over the cost of manufacture only.

New Upright Pianos, $200, $225, $250 and Upwards.

New eastern made upright pianos, made in New York and Boston, Burl Walnut, figured Mahogany and Golden Oak cases

$125, $135, $145 Each.

Used upright pianos, various makes to select from, in thorough repair, $75, $85, $100 and upwards.

Square Pianos, $25 to $45 each. Organs, $15 to $25 Each.

PAYMENTS $10.00 CASH, $5.00 MONTHLY.

Including a handsome stool and scarf.

TO RENT—200 fine new upright pianos, $3 and $4 per month; one year's rental allowed if purchased.

SPECIAL ARRANGEMENTS FOR THE STORAGE OF PIANOS IN OUR NEW FIREPROOF BUILDING AT LOWEST RATES.

Pianos moved, tuned, repaired and exchanged.

ADAM SCHAAF,

147-149 West Madison Street, corner Union Street.

THE HUB

HENRY C. LYTTON, Prop.

19th Anniversary.

Youths' Suits

SPECIAL—Youths' suits—ages 14 to 20—all styles of cut—college, freshman, university and Penn—in homespuns, worsteds, fancy cheviots and twilight serges. All hand tailored. These are actual $18 and $20 grades. During the Anniversary the price will be

$15.00

Mandel Brothers

Special at $12

$12

This Morris chair at $12

WE offer a lot of handsome, well-made Morris chairs, like the above, at this special low price. They are very attractively made by the finest art crafts furniture manufacturers.

They are of fumed quarter sawed oak, fitted with antique russet leather bag cushions. Other styles on sale at 50% less than reg. values.

7th floor, Wabash avenue.

Superior Tailoring

Tailoring is a distinct art, requiring of those who would achieve distinction, wide experience, creative ability, good taste, and of course, the necessary technical qualifications. We carry our tailoring still further—we consult your personality and build your clothes accordingly. The result is a garment that seems a part of you—harmonizes, both in color of fabric and fit, with your general appearance.

Do you want to feel right, feel that your clothes hang right, and that they are distinctly superior to the general run?

We make clothes from forty dollars upwards.

SCHEYER, HOGLUND CO.

Builders Men's Garments, 600 REPUBLIC BUILDING, State and Adams Streets.

FURS Remodeled

Summer Prices

A. BISHOP & CO., Established 1860 156 State-st.

F. N. Matthews & Co.

OUTFITTERS TO WOMEN

50 Adams-st.

MATTHEWS GOWNS

Are so permeated with that indefinable sense of good taste that their style-quality unconsciously creeps into your favor.

We have a complete collection of Suits in lightweight woolens, voile, Panama cloth, silk, and linen, from the very plain to the most elaborate.

Prices, $35, $45, $55 to $150.

Furs Stored

Write or telephone Harrison 223. We will call for them.

Dr. Goose and the Clothier

WHEN you buy a suit of clothes, and pay a fair price for it, you take it for granted, and usually the dealer states explicitly, that the garment is of dependable material and tailored in the best possible manner.

But—you often find your confidence violated. Why? Because it is estimated that 80 per cent of all clothes are "faked" into shape by Dr. Goose, the Hot Flat-Iron, and naturally *lose* that shape by wear and dampness.

—And with the shape vanished—the style disappears also.

Your protection against Flat-Iron *trickery*, is the knowledge of the Fact—and the moral courage to *insist* on having SINCERITY CLOTHES.

You may procure any desired style or fabric in SINCERITY CLOTHES; and—the assurance that every garment is tailored *sincerely*—that the materials are honest; and that high-class Designing and good Hand-Sewing have produced the style that first attracts you—and the *permanence* that makes SINCERITY CLOTHES a standard of excellence from Maine to California.

For, remember this: there can be no *permanent style* in clothes without *sincere* workmanship at every stage of making.

There is a Test by which you can detect Flat-Iron shaped clothes. If you want it, enclose a 2-cent stamp, and we will send it to you.

SINCERITY CLOTHES are sold in most cities and towns by reputable dealers.

Look for the label of the SINCERITY CLOTHES MAKERS in your next Suit or Overcoat purchase.

It reads as follows—

"SINCERITY CLOTHES"

MADE AND GUARANTEED BY

KUH, NATHAN AND FISCHER CO.

CHICAGO

have the quality, appearance and wearing abilities of custom made garments. White or color-fast fabrics. On and off like a coat.

$1.50 and more

CLUETT, PEABODY & CO.

Largest Makers of Collars and Shirts in the World

TIGERS GIVE SOX HARD DRUBBING.

Mullin Gets His First Victory and Altrock Initial Defeat of Season.

STORY IN FIGURES, 9 TO 2.

Tannehill and Davis in Game Despite Injuries, but Fail to Stop Detroiters.

Detroit, Mich., May 3.—[Special.]—The Tigers slaughtered the White Stockings here today in the final game of their series to the tune of 9 to 2. This was the first victory for George Mullin this season, and he did a thorough job of it. He was almost invincible in a pinch and was backed up by superb fielding at critical moments. The Tigers "booted" a lot of balls, but not when it hurt.

For the first time this year the regular Chicago team was in the field, but it fared no better than the makeshift lineup which has represented Comiskey in the fourteen previous contests. The Tigers had on their batting clothes, and nothing the visitors could do stopped the avalanche. The locals started out in the lead so easily that the rooters took it for granted it was going to be easy picking, and it was.

Altrock, who had not lost a game before, was far from effective, his fielding being slowed up perceptibly by his lame foot, which handicapped him in picking up bunts.

Score One at a Time.

In the first four innings the Tigers worked in one run at a time. They put one over in the initial session on Lindsay's slash to right center for two corners, followed by Crawford's single. A pass to Coughlin resulted in the second tally in the next round. O'Leary bunted and Altrock's throw to second was too late to nip Coughlin. Payne bunted safely and when Mullin, on a fast grounder, was doubled up with Payne, Coughlin crossed the pan.

McIntyre lobbed a "Texas leaguer" back of second in the third inning after Lindsay had been disposed of. He stole and Crawford's out put him on third, from where he scored when Schaefer beat out a scratch hit to Nick. The fourth inning was started by a pass to O'Leary. Payne sacrificed and Mullin brought O'Leary home with a single. Armour's bunch then rested for the three rounds.

In the eighth came the fireworks. Five hits—three singles, a double, and a triple—with a sacrifice, an error, and a stolen base sandwiched in, sent five more Tigers over the plate and brought utter rout to the visitors.

Sox Trail All Way.

Not until the fourth did the Chicagoans put over their first run. Isbell opened the inning with a single and went to second, when Hemphill boosted a Texas leaguer over Schaefer's head. Tannehill's out advanced the runners, and "Iasy" scored when Mullin fumbled McFarland's hard smash.

In the last inning McFarland was out when Rohe went to bat for Altrock. Schaefer juggled his roller and Jones' out put him on second. O'Neill cracked out a single, which let Rohe count, and Chicago was "done."

Score:

Detroit.	R	H	P	A	E	Chicago.	R	H	P	A	E
Cobb, cf.....	1	2	1	0	0	Jones, cf.....	0	0	0	0	0
Lindsay, lb.	2	2	15	1	0	O'Neill, rf..	0	1	1	0	0
McIntyre, lf.	2	1	2	0	0	Davis, ss..	0	0	0	2	0
Crawford, rf.	0	3	0	0	0	Donohue, 1b.	0	1	6	2	0
Schaefer, 2b.	0	1	1	6	1	Isbell, 2b....	1	1	7	2	0
Coughlin, 3b.	2	1	0	3	2	Hemphill, cf.	0	2	3	0	0
O'Leary, ss..	1	1	2	3	0	Tannehill, 3b	0	1	0	1	0
Payne, c....	1	2	6	3	0	McFarland, c	0	0	5	0	0
Mullin, p....	0	1	1	6	1	Altrock, p....	0	0	0	4	1
						*Rohe.....	0	0	0	0	0
Totals..	9	14	27	22	4	Totals..	2	6	24	12	2

*Batted for Altrock in the ninth.

Detroit.....	1	0	0	1	0	0	0	5	*—9
Chicago.....	0	0	1	0	0	0	0	1	—2

Two base hits—Lindsay, Coughlin. Three base hit—Crawford. Sacrifice hits—Lindsay, O'Leary, Payne, Isbell, Tannehill. Stolen bases—Cobb, McIntyre, Schaefer, Isbell. Base on balls—Off Mullin, 2; off Altrock, 3. Left on bases—Detroit, 8; Chicago, 5. First base on errors—Detroit, 1. Struck out—By Mullin, 1; by Altrock, 2. Double play—Davis-Isbell-Donohue. Wild pitch—Mullin. Time—2:00. Umpire—Connolly.

Notes of the White Sox's Game.

Smith will open up against Cleveland tomorrow.

Altrock let up in his pitching in the eighth after Donohue let Lindsay's pop fly back of first fall fade.

Payne did some clever bunting. He laid down two perfect ones and both figured largely in the early scoring.

Chicago left here tonight for Cleveland to play there tomorrow and Saturday. St. Louis comes here for two games.

Cobb monkeyed around second in the seventh, leading off so far that Rohe caught him. He put up a great "holler" when Connelly called him out.

Hemphill was on third with two out in the second inning when Schaefer waited a hot one which knocked Coughlin off his feet, but he recovered in time to retire Eddie and the side.

McFarland was hit by a slow pitched ball in the ninth and thought he could take first on it, but Connelly called him back. Mullin's wild pitch in the eighth grazed Hemphill's shirt, but Connelly did not allow that either.

Tannehill played his first game of the year and looked in good condition. The first time up he beat out a smash to Schaefer and the third time he drew a pass. His only fielding chance was on Cobb's bunt in the first, which he handled perfectly.

HIGHLANDERS WIN IN TENTH.

Defeat Athletics in Extra Inning When Laporte Knocks Out Home Run—Score Is 6 to 5.

New York, May 3.—The finish of today's ten inning game between Philadelphia and New York was sensational. With the score tied at the end of the ninth inning Orth relieved Clarkson and struck out five men in the two following innings. Laporte won the game in the tenth with a home run. Score:

Phil'delphia.	R	H	P	A	E	New York.	R	H	P	A	E
Hartsell, lf..	1	1	1	1	0	Keeler, rf...	0	1	4	0	0
Hartzell, 3b..	0	1	2	2	0	Wolter, 3b..	0	1	2	2	0
A'mb't'r, cf.	2	1	1	0	0	Will'ms, 2b.	0	1	0	2	0
Davis, 1b...	1	4	12	0	0	Laporte, 3b.	2	3	0	0	0
Seybold, rf..	0	1	2	0	0	Chase, 1b...	2	2	7	0	0
Murphy, 2b..	1	1	2	2	1	Hoffman, cf.	0	0	1	0	0
Cross, ss....	0	1	2	5	0	D'Patchy, lf.	2	2	4	0	0
Powers, c....	0	1	4	1	0	Kleinow, c..	0	0	8	0	0
Dygert, p....	0	1	1	6	0	Clarkson, p.	0	0	0	2	0
						Orth, p....	0	0	0	0	0
Totals..	5	11	27	14	2	Totals..	6	12	30	6	0

Philadelphia	0	0	1	1	0	0	0	0	0	0	—2
New York	0	3	0	1	0	0	0	0	1	1	—6

Two base hits—Laporte, Hartsell. Three base hits—Delehanty, Williams, Davis, Murphy, Chase. Home run—Laporte. Hits—Off Clarkson, 12 in 9 innings. Sacrifice hits—Delehanty, Brouthers, Elberfeld, Hoffman. Stolen base—Davis. Double play—Dygert-Brouthers. Bases on balls—Off Clarkson, 3; off Dygert, 2. Struck out—By Clarkson, 1; by Orth, 5. Time—2:12. Umpires—Hurst and Evans.

Washington, 6; Boston, 4.

Boston, Mass., May 3.—Bunching hits in the same innings that Boston made errors gave Washington today's game by the score of 6 to 4. Kitson pitched good ball throughout, while Winter was in poor form and neither he nor Harris, who took his place, received good support. Score:

Washing'n.	R	H	P	A	E	Boston.	R	H	P	A	E
Nill, ss....	1	0	0	3	0	Selbach, lf.	0	0	1	0	0
Schady, 2b..	2	2	2	2	0	Collins, 3b.	0	0	0	1	0
Shaw'n'n, rf.	0	1	1	0	0	Hoblitz'l, cf.	2	2	2	0	0
Cross, 3b...	2	2	0	4	0	Parent, ss..	2	1	2	2	1
Anders'n, lf.	1	2	1	0	0	Freem'n, rf.	1	1	1	0	0
Stahl, 1b...	0	1	8	0	0	Grimsh'w, 1b.	0	3	12	1	0
Jones, cf....	0	0	4	0	1	Ferris, 2b..	0	0	1	2	1
Heyden, c...	0	1	4	0	0	Graham, c..	0	0	8	4	0
Kitson, p...	0	1	0	5	0	Winter, p..	0	0	0	2	0
						Harris, p..	0	0	0	2	0
Totals..	6	9	27	14	1	Totals..	4	8	27	15	3

Washington	0	0	1	0	3	1	0	0	0	1	—6
Boston	0	1	0	1	0	0	1	1	0	0	—4

Two base hits—Grimshaw, Anderson, Kitson. Sacrifice hits—Freeman, Parent, Hickman. Stolen bases—Schady. Bases on balls—Off Kitson, 1; off Winter, 1; off Harris, 2. Struck out—By Kitson, 1; by Winter, 2; by Harris, 2. Hits—Off Winter, 7 in five innings. Passed ball—Graham, 2. Hit by pitched ball—Heyden. Time—1:47. Umpire—Sheridan.

Cleveland, 6; St. Louis, 0.

Cleveland, O., May 3.—Rhoades kept St. Louis' ten hits scattered and scored a shutout. Cleveland bunched its hits off Howell. Rhoades was given perfect support. Score:

Cleveland.	R	H	P	A	E	St. Louis.	R	H	P	A	E
Bay, rf.....	0	0	1	0	0	Hartzell, 2b.	0	1	2	2	1
Bradley, 3b.	0	1	0	2	0	Hemphill, cf.	0	0	2	0	0
Flick, rf....	0	2	3	0	0	Stone, lf....	0	2	3	1	0
Lajoie, 2b...	2	2	2	5	0	Wallace, ss.	0	1	1	4	0
Turner, ss..	2	3	2	3	0	O'Brien, 2b.	0	0	2	5	0
Conn'ton, lf.	0	2	3	0	0	Rickey, c...	0	0	2	0	0
Stovall, 1b..	2	1	8	0	0	Niles, rf....	0	1	0	0	0
Clarke, c...	0	2	5	3	0	Jones, 1b....	0	2	11	0	0
Rhoades, p..	0	0	0	2	0	Howell, p....	0	0	0	1	1
						*Nordyke..	0	1	0	0	0
Totals..	6	9	27	13	0	Totals..	0	10	24	17	2

*Batted for Howell in ninth.

Cleveland	0	0	0	2	0	0	1	2	3	—6
St. Louis	0	0	0	0	0	0	0	0	0	—0

Two base hits—Turner, Niles. Sacrifice hit—Conniston. Stolen bases—Stovall 2. Bases on balls—Off Rhoades, 3; off Howell, 2. Hit by pitched ball—Howell. Struck out—By Rhoades, 3; by Howell, 2. Time—1:45. Umpires—Connor and O'Loughlin.

STANDING OF THE CLUBS.

NATIONAL LEAGUE.	W.	L.	Pct.	AMERICAN LEAGUE.	W.	L.	Pct.
New York....	14	4	.778	Philadelphia.	9	6	.600
CHICAGO....	12	6	.667	Cleveland	8	6	.571
Pittsburg....	10	6	.625	Washington..	9	7	.563
Philadelphia	10	8	.556	Detroit.....	8	7	.533
Boston.....	8	10	.444	CHICAGO....	7	8	.467
St. Louis....	7	9	.438	New York....	7	9	.467
Cincinnati..	7	10	.318	St. Louis....	7	9	.438
Brooklyn	4	14	.222	Boston	6	10	.375

AMERICAN ASSO.	W.	L.	Pct.	THREE I	W.	L.	Pct.
Louisville ...10		4	.714	Cedar Rapids	1	0	1.000
Toledo	8	6	.571	Decatur	1	0	1.000
Columbus ...	9	7	.562	Dubuque ...	1	0	1.000
St. Paul....	8	7	.533	Peoria	1	0	1.000
Milwaukee ..	6	6	.500	Bloomington .	0	1	.000
Kansas City..	7	8	.467	Davenport...	0	1	.000
Minneapolis .	6	10	.375	Rock Island..	0	1	.000
Indianapolis .	4	10	.286	Springfield...	0	1	.000

Yesterday's Results.

AMERICAN LEAGUE.

Detroit, 9; Chicago, 2.
Cleveland, 6; St. Louis, 0.
New York, 6; Philadelphia, 5 [ten innings].
Washington, 6; Boston, 4.

NATIONAL LEAGUE.

Philadelphia, 5; Brooklyn, 4.
St. Louis, 4; Cincinnati, 1.
Boston, 3; New York, 0.

AMERICAN ASSOCIATION.

Minneapolis, 3; Columbus, 2.
Kansas City, 9; Indianapolis, 4.
St. Paul, 8; Toledo, 5.

THREE EYES LEAGUE.

Decatur, 2; Davenport, 1.
Peoria, 13; Rock Island, 6.
Cedar Rapids, 8; Bloomington, 6.
Dubuque, 2; Springfield, 1.

CENTRAL LEAGUE.

Grand Rapids, 2; Terre Haute, 1 [fourteen innings].
South Bend, 13; Evansville, 1.
Springfield, 4; Wheeling, 2.
Dayton, 3; Canton, 0.

WESTERN LEAGUE.

Denver, 6; Sioux City, 1.
Des Moines, 12; Pueblo, 11.
Omaha, 10; Lincoln, 1.

Games Today.

NATIONAL LEAGUE.

Chicago at Pittsburg.
Boston at New York.
Cincinnati at St. Louis.
Brooklyn at Philadelphia.

AMERICAN LEAGUE.

Chicago at Cleveland.
St. Louis at Detroit.
Philadelphia at New York.
Washington at Boston.

NATIONALS REACH PITTSBURG: ODDS EVEN ON TODAY'S GAME.

Contest Stirs Up the Fans in Smoky City—Pirates Are Crippled, Chicagos Are Fit.

Pittsburg, Pa., May 3.—[Special.]—Manager Frank Chance and the Chicago Nationals arrived here this afternoon and are resting quietly tonight in preparation for the opening engagement with the Pirates at Exposition park tomorrow afternoon.

The team had a long journey, and had to go without a noonday meal, as the train was late. The Pirates will arrive home tomorrow morning from Steubenville, where they played an exhibition game.

The game tomorrow is the topic of discussion at all the sporting headquarters in Pittsburg tonight. There is any amount of betting on the outcome, and even money is the prevailing price. This is unusual. Ordinarily the local fans will give odds on their own team, but the record the Chicago team has made in the last week has forced the price down to even money.

The Pirates are considerably weakened by injuries. Tommy Leach has been forced to lay off on account of his old trouble, and Right Fielder Clymer is out of the game with a broken ankle. Sheehan is filling in at third for Clarke, and "Dutch" Meier, the old Princeton man, is playing center.

Manager Chance reports his men all in good shape, and going much better than they were when the Pirates took two out of three from them in Chicago.

"There is no weak spot on our team at present," said Chance tonight, "and our pitchers are all working well again. We will not claim any of the games here until we win them, but the Pittsburg team will know we are in the game. We never have had an easy time in Pittsburg, and, even with a badly crippled team, the Pirates are a hard bunch to beat."

GIANTS FINALLY LOSE GAME.

Pfeffer Holds McGraw's Men to Three Hits and Boston Scores a Shutout, 3 to 0.

Boston, Mass., May 3.—After winning ten games in succession the New York champions were shut out by Boston today. The locals batting in three runs. Pfeffer's effectiveness and fine support formed a combination against which the visitors were unable to contend. Score:

Boston.	R	H	P	A	E	New York.	R	H	P	A	E
Bridwell, ss.	1	1	5	1	1	Browne, rf..	0	0	2	0	0
Maney, lf...	0	0	6	0	0	Donlin, cf..	0	0	3	0	0
Dolan, rf....	1	0	3	0	0	Bow'n, c..	0	1	1	2	0
Howard, lf.	0	1	0	0	0	Mertes, lf...	0	0	1	0	0
Brain, 3b..	0	0	0	2	0	Dahlen, 3b..	0	0	0	0	0
Bates, cf....	0	0	1	0	0	Devlin, 3b...	0	0	1	1	0
Strobel, 2b..	0	0	3	4	0	Gilbert, 2b..	0	0	2	2	2
Oneil, c....	0	0	3	0	0	Ward, 2b.c.	0	1	2	3	0
Pfeffer, p...	1	1	0	2	0	Taylor, p..	0	0	0	4	0
						McGinity, p.	0	0	1	0	0
Totals..	3	3	27	12	2	Totals..	0	3	24	11	2

Boston	2	0	0	0	1	0	0	0	*—3	
New York	0	0	0	0	0	0	0	0	0—0	

Three base hits—Howard, Pfeffer. Sacrifice hits—Taylor, 6 in 7 innings. Stolen bases—Dahlen. Sacrifice hits—Bates, Strobel. Double plays—Strobel-Tenney-Bridwell; Marshall [unassisted]. Bases on balls—Off Taylor, 2; off Pfeffer, 6. Struck out—By Pfeffer, 8; by Taylor, 1. Hit by pitched ball—By Taylor, Pfeffer. Time, 1:33. Umpires—Emslie and Conway.

Philadelphia, 5; Brooklyn, 4.

Philadelphia, Pa., May 3.—Philadelphia defeated Brooklyn today in an interesting and well played game. Score:

Brooklyn.	R	H	P	A	E	Philadel'a.	R	H	P	A	E
Casey, 3b....	1	1	2	1	0	Thomas, cf..	0	0	3	0	0
Batch, lf....	0	0	3	0	0	Ward, ss-3b.	1	3	1	2	0
Lumley, rf...	0	0	2	0	0	Magee, lf....	1	1	3	0	0
Jordan, 1b...	0	1	5	0	0	Titus, rf....	1	2	5	0	0
Bergen, c....	1	1	6	0	0	Dooin, c....	0	2	8	0	0
Hummel, 2b..	0	0	2	5	0	Sentell, 2b..	0	0	0	2	0
Lewis, ss....	0	2	3	0	0	Doolin, ss...	0	1	3	1	0
Maloney, cf..	1	1	1	0	0	Gleason, 2b..	1	1	2	2	0
Strickl't, p..	0	0	0	0	0	Needham, p..	0	0	0	1	0
Pastorius, p..	1	1	0	0	0	Duggleby, p.	0	1	1	2	0
						McClus'y, p..	1	1	0	2	0
Totals..	4	10	24	9	0	Totals..	5	10	27	9	0

Brooklyn	0	3	0	0	1	0	0	0	0	—4
Philadelphia	2	0	0	0	0	2	1	0	*—5	

Stolen base—Casey. Two base hits—Jordan, Duggleby. Three base hits—Casey, Titus, Ward. Sacrifice hit—Thomas. Struck out—By Duggleby, 1; by McCluskey, 2; by Pastorius, 1. Bases on balls—Off Duggleby, 5; off Strickl't, 1; off Pastorius, 1. Hits—Off Strickl't, 3 in 1 inning; off Duggleby, 7 in 4 2-3 innings. Time—1:45. Umpire—O'Day.

St. Louis, 4; Cincinnati, 1.

St. Louis, Mo., May 3.—By bunching their four hits in the sixth inning St. Louis today scored an equal number of runs, defeating Cincinnati, 4 to 1, and marking the first local victory on the home grounds this season. Score:

St. Louis.	R	H	P	A	E	Cincinnati.	R	H	P	A	E
Bennett, 2b..	1	0	1	3	0	Huggins, 2b.	0	0	0	0	0
Shannon, lf..	1	1	3	0	0	Barry, rf...	0	0	0	0	0
Arndt, 3b....	1	1	0	0	0	Hinch'n, rf.	0	0	0	0	0
Smoot, rf...	0	1	1	1	0	Deleh'ty, 3b	0	1	0	2	0
Beckley, 1b..	0	0	11	0	1	Seymour, cf.	1	2	2	0	0
Hines, cf....	0	0	1	0	0	Corcoran, ss	0	0	1	3	0
M'Bride, ss..	0	0	0	4	0	Corcoran, ss	0	0	0	5	0
Raub, c....	1	1	4	1	0	Kelley, lf...	0	2	1	0	0
Brown, p....	0	0	0	4	0	Schlei, c....	0	0	5	3	0
						Welmer, p..	0	0	0	3	0
Totals..	4	4	27	18	1	Totals..	1	5	24	12	0

St. Louis	0	0	0	0	0	4	0	0	0	—4
Cincinnati	0	0	0	0	0	0	0	1	0	—1

Three base hit—Raub. Sacrifice hit—Shannon. Double plays—Carr, unassisted; Smoot-Beckley. Hit by pitched ball—Raub. Bases on balls—Off Brown, 5; off Welmer, 2. Struck out—By Brown, 3; by Welmer, 4. Time—1:42. Umpire—Johnstone.

DEFEAT INDIANA NINE EASILY.

Maroons Win College Game by Score of 7 to 3—Two Home Runs Are Made.

University of Indiana fell an easy prey to the University of Chicago nine at Marshall field yesterday afternoon, getting the bumps with a 7—3 score. Stagg's men played mediocre ball, but had things their own way from the start. With the exception of Hunter, the Indiana first baseman, the visiting nine showed well in the field. Walker's curves, however, kept most of them seated on the bench. Home runs by Templeton, the maroon shortstop, and More, the Hoosier center fielder, were features. Score:

Chicago	R	H	P	A	E	Indiana.	R	H	P	A	E
Templ'n, ss..	2	2	2	1	1	Boyle, 2b....	1	0	3	3	0
Harper, cf...	0	0	0	0	0	Bradb'y, 3b.	0	1	1	2	0
Paul, rf....	2	2	0	1	0	Hunter, 1b..	1	0	9	1	4
Baird, 3b....	0	2	2	3	0	More, cf....	1	1	2	0	1
Meier, lb....	2	2	8	0	0	M'Farl'd, lf.	0	0	1	0	0
Eckersall, lf.	1	1	4	0	0	Robin'n, ss..	0	0	1	2	0
Burke, 2b...	0	1	2	2	0	Willis'n, lf.	0	0	1	0	0
Gastfr'd, c..	0	0	6	2	0	Rau, rf....	0	0	1	0	0
Walker, p...	0	0	0	1	0	Dunlap, c...	0	1	3	1	1
Totals..	7	10	27	14	1	Totals..	3	3	24	12	6

Chicago	0	0	3	0	0	2	1	0	*—7	
Indiana	0	0	1	0	0	1	0	1	0—3	

Home runs—Templeton, More. Stolen bases—Templeton, Paul [3], Baird [2], Meier [2], Eckersall [2]. Struck out—By Walker, 6; by Dunlap, 4. Bases on balls—Off Walker, 2; off Dunlap, 3. Wild pitch—Walker. Time—1:35. Umpire—Pickett.

At Terre Haute.

Indiana Normal...	0	1	2	0	2	0	1	0	1—7	12	4
Lake Forest	0	0	1	1	2	0	0	0	0—4	9	1

Batteries—H. Cummins and Shoecket; Reinart and Keithley.

Southern League.

Atlanta, 4; Birmingham, 3.
Montgomery, 6; Nashville, 4.

WOEFUL TALE BY GENEROUS "RUBE"

Waddell Offsets Wife's Claims by Relating Hard Winter's Experience.

SPOUSE HOLDS BANK ROLL

Deserts with Savings on Last Pay Day; Turns Porous Plaster Again in Spring.

[BY CHARLES DRYDEN.]

Philadelphia, Pa., May 3.—[Special.]—There'll be beefsteak on the plate of Mrs. "Rueben" Waddell, wife of the baseball pitcher, this summer, the same being provided in liberal quantities by her open hearted and generous husband. For the noble youth appeared in the desertion court today and agreed to give the oft forgotten and famishing woman the price of 12,000 bags of fresh roasted peanuts.

"Rube" was in melancholy mood. Not because he mourned the prospective loss of half of his $1,200 yearly salary. "Rube" sighed because his tender, trusting nature had been trampled on, because it had been said by frivolous persons that he was careless of his marital obligations. He grieved also because the envenomed press printed that he had attempted to wivesect the father of his wife with an ax, when the fact was that he merely had tried to biff him with a flatiron.

Wife Holds the Bundle.

"Me put my wife on a peanut diet?" cried the fond husband. "Nothing of the sort. I've always told her to go the limit on food. Maybe the limit was held close, but that was because I was saving. I put by $1,200 of my hard earned wages last summer to tide us over the snowball period, and what happened? My wife held the bundle, and when the baseball season closed she departed for her ancestrian manor at Peabody, Mass., and forgot to hand me my share. It was Mrs. Waddell who suffered from failing memory, not I. Instead of me leaving her in hock in a hotel, she left me to the mercy of the cold and heartless world without a hotel to go in hock to. She blew those $1,200 for lingerie and gewgaws for the adornment of her person.

"I had to wash my one pair of socks in a wash bowl, when I could borrow the bowl, and go to bed whenever I sent my shirt to the laundry. Never will I forget that terrible winter. It was love alone that kept me from perishing. With all her faults I'm still hers truly.

Recovers Memory in Spring.

"Mrs. Waddell recovered her lost memory in the spring. She was the first person my eyes beheld on the first salary day, and she has been my porous plaster ever since. I don't mind her blowing last year's savings. Here is where I have a kick coming. After spending the $1,200 and leaving me out in the blizzard all winter, she comes back with the return of pay day season and wants me to save up another wad. Nixey, and, also nit, for mine. Hubby must have a dip in, or he doesn't save.

"My company wasn't good enough for her last winter, and now the connubial felicity business is strictly on the blink. But, mind you, I still love her fondly."

Rube heaved a deep sigh and hung another coffin nail to the under side of his upper lip.

The pensive pitcher was called to the bar of the court and produced a contract showing that he receives only $1,200 yearly for his toil. He agreed to give Mrs. Waddell one-half of the proceeds of the sweat of his brow and was told to depart in peace.

"Say," sighed Rube, as he ignited another torch. "If I didn't love her so much, I would almost wish she would jump to the outlaw league."

CRANE SCHOOL NINE HITS HARD

Defeats the Blue Island High Team in a Game of Good Batting and Many Errors.

Crane High school won the game against Blue Island High school at the latter team's grounds yesterday. Crane batted hard. Both teams were off color in fielding. Score:

Crane.	R	H	P	A	E	Blue Island.	R	H	P	A	E
Whipple, lf..	2	2	1	0	0	Jennet, s...	2	1	13	0	0
Baird, 2b....	4	4	2	1	0	Kilern, 3b...	1	0	1	0	4
Da Silva, c..	1	3	14	0	0	Fletcher, 1b.	1	2	6	0	1
Tenman, ss..	2	2	1	3	0	Brown, ss...	2	2	1	3	0
Lagerlof, cf.	1	1	1	0	1	Nieburt, lf..	0	0	0	0	0
Fuclk, rf....	0	1	1	2	2	Weber, 2b...	0	0	1	0	1
V'derp'l, 3b.	2	3	0	0	0	Ro'misch, rf.	1	2	0	0	0
Demarse, p..	0	0	0	0	0	Watt, p....	1	0	0	0	0
Downs, 1b...	1	1	5	0	0	Riemeyer, cf.	1	1	1	0	0
Cowan, ss...	0	0	0	0	1						
Totals..	13	19	27	5	6	Totals..	9	7	27	6	5

Crane	0	1	2	2	0	4	0	1	3	—13
Blue Island	2	0	1	0	3	2	0	0	1	—9

Two base hits—Whipple, Baird, Vanderpool, Jennet [2]. Three base hits—Whipple, Jennet. Home runs—Baird. Stolen bases—Crane, 8; Blue Island, 2. Struck out—By Demarse, 8; by Watt, 12. Bases on balls—Off Demarse, 5; off Watt, 3. Left on bases—Crane, 10; Blue Island, 7. Time—2:00. Umpire—Smith.

Morgan Park, 6; Lake Forest, 3.

The Morgan Park academy defeated Lake Forest academy at Lake Forest yesterday by a score of 6 to 3. Score:

L. Forest.	R	H	P	A	E	Mor. Park.	R	H	P	A	E
Stark, c.....	0	0	7	2	0	Garren, rf...	1	3	1	0	2
Thomas, p..	1	0	0	5	0	Thomas, 2b.	1	0	6	1	0
Upton, 1b...	2	0	9	0	0	Dennis, 3b..	1	2	1	2	1
Graves, 3b..	0	0	2	0	2	Homer, ss...	1	2	1	2	1
Schieur, ss.	1	0	3	1	3	Dary, 1b....	0	0	9	0	1
Smith, cf...	1	1	1	0	0	Jordan, cf..	1	1	2	0	0
Fitzg'd, rf.	0	0	0	0	0	Needham, p.	0	0	0	2	0
McDon'l, lf.	0	0	0	0	0	Chase, lf....	0	0	1	0	0
Peters, 2b...	0	1	0	0	1	George, cf..	0	1	0	0	0
Totals..	5	1	27	9	7	Totals..	6	11	27	14	6

Lake Forest	2	0

ROOSEVELT BARS FRISCO'S APPEAL.

Declines to Recommend That Congress Make Loan of $200,000,000 to City.

LANE'S PLEA IS IN VAIN.

Gen. Greely Issues Warning That Only Eleven Days' Rations Are on Hand.

Washington, D. C., May 3.—[Special.]—San Francisco has appealed directly to President Roosevelt to send a message to congress recommending a loan of $200,000,000 to the destroyed city to be used in its reconstruction. The president has declined to take any such action.

The appeal was made personally to the president by Franklin Lane, a democrat and once a candidate of his party for the governorship of the state. Mr. Lane, it will be recalled, was nominated last December to be commissioner of the interstate commerce to succeed ex-Gov. Yifer of Illinois. The senate committee on interstate commerce held up the confirmation of the nomination pending the passage of the railroad rate bill.

Mr. Lane saw the president not in his personal interest, he explained, but in behalf of suffering San Francisco. He spoke of the imperative need of a large sum of money, was confident of San Francisco's ability to pay, and urged the federal government to grant a loan of the amount named.

The president does not believe there is any authority under which the federal government can loan money to be used in the upbuilding of a city. Moreover, he believes it is the duty of a municipality to depend upon itself and not come to the federal government for aid in rebuilding. He feels he did all that could be expected of him as president when he urged congress to vote supplies for relief of the needy. He does not approve of the movement which Mr. Lane called to his attention and he certainly will not use his influence in its behalf.

Roosevelt Explains Attitude.

The president in a message sent to congress today explains the attitude of the government as to contributions for the California earthquake sufferers. He says where the contributions were made to this government he did not feel warranted in accepting them, but where they were made to the citizens' relief committee of San Francisco no official action was or could be taken in regard to them. The message continues:

"I am certain I give utterance to the feelings of all our countrymen when I express my lively appreciation of the warm hearted generosity and eagerness to help us in the time of our affliction shown by governments, municipalities, corporations, and individuals. We are deeply grateful to them, and we are deeply grateful for the way in which they showed in such practical fashion the growth of the spirit of brotherhood among the nations."

The president recommends that congress pass an appropriate resolution thanking all the donors.

City Short of Rations.

San Francisco, Cal., May. 3.—Gen. Greely gave warning to the finance committee of the citizens' relief committee this afternoon that he had only eleven days' rations on hand, that the army could not furnish an ounce of food beyond that which already has been purchased or is in sight, and that the feeding of the people is a problem which demands immediate attention. The committee decided to have a summing up of resources and needs at a conference tomorrow evening. Following this meeting it is believed an appeal for food supplies will be made to the country at large.

No plan yet has been decided upon for securing funds for the restoration of this city. Although various schemes have been submitted, none of them has been given even the semblance of official indorsement, and the local financiers continue to worry over the problem, hopeful that the early future will produce a solution.

Broaden Cleaning Program.

Other than an early morning fire that threatened the safety of the several hundred patients in the Presidio hospital, today passed without special incident. The gigantic task of cleaning up the great ruined district was commenced on broader lines.

All the banks resumed business and reported that at each place the deposits exceeded the withdrawals. The number of permits issued for the resumption of retail business grows larger each day. The committee having this matter in charge reports that 500 retailers are now operating in new quarters.

City Engineer Woodward submitted a comprehensive plan for the rebuilding of the city. It included the broadening and extension of many streets.

A large proportion of the business men have awakened to a desperate realization of the unquestionable force of the San Francisco fire. There have been 576 safes and vaults opened, and in not more than 60 per cent of these were the contents found intact. In many cases a pile of ashes represented thousand of dollars' worth of accounts.

C. R. Lowe of the contracting firm of C. E. Lee & Co., which some time ago was awarded the contract to reconstruct the Geary street cable railroad as a municipal electric road system said it is no longer practicable to build a conduit system in San Francisco. The trolley lines resumed within a few days after the fire, while it will be months before any of the cable lines will be started.

TRIBUNE FUND LARGER FOR FRISCO SUFFERERS.

Previously acknowledged	$19,460.15
E. B. Cook	1.00
Mrs. L. Starr	50.00
Mrs. C. A. Gimbal	50.00
Bethel Sabbath school, 136 Crystal street	7.50
The Union Pleasure club of Association House Settlement, 875 West North avenue	2.50
J. A. L.	5.00
M. L. A.	1.00
A. E. S.	10.00
Total	$19,586.15

"RELIEF" GAME DATE SET

ALDERMEN TO PLAY BALL FOR FRISCO SUFFERERS MAY 12.

Democrats and Republicans Will Struggle for Supremacy at American League Grounds, and Record Breaking Attendance Is Hoped For —Chicago Fund Is Increased by Nearly $6,000 and Red Cross Society Receives $716.

Chicago relief fund to date	$439,004
Red Cross society, less "Tribune" fund	96,621
"Tribune" fund to date	19,586
Previously reported through other channels	394,855
Total	$950,146

The next political mixup will be Saturday afternoon of next week at the American league ball grounds, Thirty-ninth street and Wentworth avenue, when the "all star" aldermanic baseball game will be played for the benefit of the San Francisco sufferers. The rival teams will be designated by the word "republican" or "democrat" on their suits.

The two competing teams will make arrangements for the business management of the game. A publicity committee will be appointed, and an effort will be made to break the attendance records at the ball park. The ticket committees, representing each side of the city, will be appointed also, and it is expected that a large amount will be raised.

Relief Fund Still Growing.

The Chicago relief fund was increased yesterday by nearly $3,000, which did not include an addition of $716 to the Red Cross fund.

The task of counting the money collected by the policemen continued and a report will not be made until tonight.

The school board sent $16,394 to the mayor's fund, the result of the collection in the public schools, and the street department contributed an additional $500.

The membership of the Illinois branch of the Red Cross society has increased 75 per cent since the earthquake. There are at present 380 annual members and 40 life members in this city.

A telegraph message sent yesterday to Ernest P. Bicknell, commissioner in San Francisco for the Chicago Commercial association, stated that the association had expended $150,000 out of a total of $526,064 collected by the association and the mayor's committee jointly.

Contribution of $564 by G. A. R.

In response to an appeal issued by Commander John C. Smith of the Grand Army of the Republic, department of Illinois, Cook county posts have contributed $564 to the San Francisco sufferers. The largest contribution made by one post was $100 by the George H. Thomas post.

The Union League club has collected $600 from its members which it expects to turn over to the general relief fund this week.

Sixty-nine refugees from Frisco passed through Chicago yesterday. They are allowed half fare by the railroads.

Italians Send $1,150 to Frisco.

Charles Ginocchio, president of the Mt. Vesuvius-San Francisco relief fund, mailed a check for $1,150 to Chairman Phelan of the relief committee in San Francisco. This represented one-half of the double fund recently started by Chicago members of the United Italian societies of Northern Italy. The other half will be sent to Naples. The largest single contribution was $550 by Liguria Fundi Funerali. The Liguria di Mutuo Socroco gave $250 and Nuro Legra del Trafipa $200. Individual subscriptions ranged from 50 cents to $10.

The Chicago Turngemeinde sent to Treasurer Forgan $1,000, which was realized at an entertainment given Friday evening by the Turngemeinde and other societies.

Haydn's "The Creation" will be given tonight by the Apollo club in conjunction with the Thomas orchestra in Orchestra hall for the benefit of the San Francisco relief fund. This benefit entertainment has excited much interest.

The Germania club's benefit concert, given last evening at Handel hall, will add about $250 to the relief fund

BUSINESS MAN IS ASSASSINATED

Maj. W. T. Bowdre of Memphis Shot from Ambush While Walking Near His Home.

Memphis, Tenn., May 3.—Maj. W. T. Bowdre, a prominent cotton factor and director of the Commercial Appeal of this city, was shot from ambush and instantly killed by an unknown party tonight while walking towards his home.

Superior to Lemonade.

HORSFORD'S ACID PHOSPHATE.

A teaspoonful added to a glass of cold water, with sugar, makes a delicious summer tonic.

STATES VALUE OF PROPERTY.

Illinois Central Railroad Files Statement with Auditor of Public Accounts —Amount Is $155,016,656.

Springfield, Ill., May 3.—The Illinois Central railroad today filed with the auditor of public accounts for the first time since 1859 a statement of the value of its property on its charter lines and branches. These values are for the year ending April 1, 1906, and amount to $155,016,656.

Until a statement of the gross earnings of the company for the year ending April 1, 1906, has been received and until the state tax rate for the current year has been fixed, it is impossible to determine whether the company will be required to pay more than 7 per cent of gross earnings, as the company has been doing for several years.

Attorney General Stead holds that the company must pay into the state treasury 5 per cent of its gross earnings on lines represented in the statement, and then pay the state tax rate on the above valuation, and if the state taxes do not equal 2 per cent of the gross earnings the company must pay enough additional to equal 7 per cent of the gross earnings.

TO REPORT ON DRAINAGE CANAL.

International Waterways Commission Will Treat It Separately from the Niagara Question.

Buffalo, N. Y., May 3.—The agreement reached by the international waterways commission on the questions involved in the taking of water from the river by the power companies at Niagara Falls and the Soo was signed today by the members and forwarded by the secretary of war at Washington and the minister of public works at Ottawa. The Chicago drainage canal was involved in the Soo question as affecting the water levels. As it also involves the levels of the entire chain of lakes it was decided to treat it separately, and it forms no part of the present agreement.

TO DES MOINES

Via the Chicago and Northwestern Line.

Four trains daily over the only double track railway between Chicago and the Missouri River leave Chicago 10:15 a. m., 7:00 p. m., 10:30 p. m., and 11:00 p. m. Through Pullman drawing room sleeping cars now leave Chicago daily 10:05 p. m., arriving Des Moines the next morning. Electric lighted cars. The best of everything. Ticket offices, 212 Clark street and Wells Street Station. (Tel. Cent. 721.)

INSURANCE LEVY TO AFFECT RENT.

Owners of Buildings Say They Must Demand More Pay from Their Tenants.

GOOD RISKS MAY ESCAPE.

Advance of 25 Per Cent Likely to Be Made on Buildings Poorly Protected.

Rents will advance in Chicago to meet the 25 per cent increase in insurance rates. This was the opinion expressed yesterday by Chicago real estate men when they were confronted with the announcement that the insurance companies had planned to levy a tax on the property of the whole country to recoup their losses in San Francisco.

"Most of the downtown property owners," said Charles D. Richards, president of the Chicago real estate board, "are carrying 80 per cent of the valuation of their property in insurance. An advance of 25 per cent would be burdensome. It probably would be met in most instances by an advance in rents. If the advance is made I see no way that property owners can escape it."

Big Estates Are Affected.

The insurance manager of the McCormick estates, which carry insurance in the business district aggregating $8,000,000, said:

"If the advance is made property owners will have to pay the price, as they cannot carry any less insurance. Most of our property is insured ahead for five years, so we would not be affected at once. An arbitrary advance of 25 per cent probably would make rents higher."

The insurance managers for Marshall Field & Co. and some of the other big State street stores were of the belief that the advance would not affect preferred risks, where the most approved sprinkling devices have been installed and every other precaution has been taken against fire.

Chicago Managers in New York.

Five managers from Chicago, composing a committee representing the union managers of this city, are in New York attending the sessions of insurance officials who are discussing the advance in rates. The Chicago managers are George W. Law of the Liverpool and London and Globe, Fred S. James of the National of Hartford, J. W. G. Cofrau of the Hartford Fire, and A. J. Harding of the Springfield Fire and Marine.

The committee, with the possible exception of Mr. Law, is not in favor of an arbitrary advance of 25 per cent in Chicago and the middle west. Mr. Law is in close touch with the foreign insurance companies, who favor an advance on all property, and is understood to reflect the sentiment of the foreign companies.

Limited to Hazardous Risks.

It was stated by the best informed insurance men that the 25 per cent advance in Chicago would be limited to old, rattle trap buildings, merchandise stocks where no sprinkling systems have been provided, multiple occupancy risks (structures where a large number of tenants each conduct separate and distinct businesses, many of them—such as tailors—employing gasoline and naphtha), and buildings occupied by woodworkers and ironworkers.

It was said that the advance would not affect modern fireproof buildings, mercantile structures constructed with sprinkling devices, dwellings or flat residences, generally speaking. There was said to be a possibility even that the rate on residences might be reduced.

The insurance liabilities of the various companies in Chicago in the district bounded by the river, Harrison street, and the lake amount to $204,050,583. Of this amount $68,294,527 is held by foreign companies and $6,296,228 by Illinois companies. American companies of other states carry insurance to the amount of $128,105 in the district.

Must Keep Reserves Intact.

C. M. Cartwright, editor of the Western Underwriter, said if any advance was made in the insurance rates in Chicago it would not extend outside of the district bounded by Twenty-second, Halsted street, Chicago avenue, and the lake.

Referring to the reserve funds of insurance companies Mr. Cartwright said:

"There is some misapprehension as to the funds held by the fire insurance companies. It is believed, for example, that the reserve which every company is required to put up is available for paying losses. The law prohibits any company from using this reserve for loss purposes or any other purpose. This reserve fund is purely for the protection of policy holders, to be used in case a company reinsures its business. Any encroachment on it by a company would bring upon it the heaviest penalty.

"The funds at hand for paying losses are the net surplus and capital. Even when the net surplus is exhausted and a company begins to draw on its capital, most state insurance departments would not allow an impairment of the capital to exceed 20 per cent."

SELFRIDGE TO BE A PARTNER IN LONDON BUSINESS HOUSE.

Chicagoan Associates Himself with S. J. Waring of British Metropolis and Will Introduce American Methods.

Harry Gordon Selfridge, former managing partner of the retail store of Marshall Field & Co., is to become a partner of S. J. Waring, head of a large London firm of household decorators and furnishers, and will introduce American business methods in the British metropolis.

Mr. Selfridge left Wednesday night for New York, and will sail for London, May 8. He will spend at least a year in London before returning to Chicago. Eventually Mr. Selfridge will divide his time between London and Chicago, although retaining his citizenship here.

Mr. Waring, head of the English firm, was in Chicago recently as the guest of Mr. Selfridge. The Waring company is one of the largest business houses in London.

Mrs. Selfridge declared yesterday she and her children would join Mr. Selfridge shortly in London, and would spend the summer at the Waring home.

LAKE SHIPPING NEWS.

Vessel Movements.

CLEVELAND, O.—Arrived—Pahlow, Walker.

ASHLAND, Wis.—Cleared—Ore—Queen City, Chicago. Light—Hines, Ashland, Two Harbors.

ESCANABA, Mich.—Arrived—Bulgaria, Bielman, Milwaukee. Republic, Departed—W. H. Brown, City of Genoa, Hand, Massachusetts, Edwards, Golden Age, Lake Erie.

SOUTH CHICAGO.—Arrived—Black Rock. Cleared—Merchandise—Bethlehem, Buffalo. Grain—Kearsarge, Depot Harbor. Light—Perkins, Superior City, Erick, Mayham, Chill, Superior.

BUFFALO, N. Y.—Arrived—Ireland, Meyer, Jeaks, Clarion, Thomas Adams, Dunwoody. Cleared—Coal—Blaine, Marquette. Light—New Gratwick, Superior. Rails—Spalding, Fort William.

DULUTH-SUPERIOR.—Arrived—Houghton, Clement, Gilchrist, Curry, Morley, Schuylkill, Old Gratwick, Zenith City, Mill. Departed—Ore—Fortune, Goodyear, Montezuma, White, Fayette Brown, David Whitney, Kirby, Hartnell, L. Hanna, M. Hanna, Saunders, Ireland, Snyder, Hanscom, Steel King, Marsh, Lake Erie, Light—Heffelfinger, Roumania, Crete. Grain—Castalia, Reynolds, Buffalo.

MACKINAW CITY, Mich.—Up—Seneca, 9 Wednesday night; Olympia, 9:30; Perkins, 11; Orion, 12:30 Thursday morning; Huron, 1:30; Haskell, 3; Wallula, 4:10; Cowle, 5:30; Burnham, 6:30; Smith, 10; Princeton, 8:00 p. m.; Haskell, 5:40; Cuba, 6:30; Parker, 8:50; Down—Small steamer (through north passage), 1 Thursday morning; Lehigh, 3:40; Charles Nee, 5:40; Tempest and consort, 7:10; Russell, 10:30; Schuyler, 10:50; Delaware, 5:30 a. m.; Pentland, 4:50; Miles Williams, Iron Age, Tioga, Comstock, 7:30. Wind southeast, eight miles; clear.

DETROIT, Mich.—Up—J. D. Marshall, 11 Wednesday night; Crerar, 11:30; Hinton, 4 Thursday morning; Bickerdike, Lagonda, Santiago, 9:30; Eddy, Pennington, 9:15 p. m. Down—Milwaukee, 10:40 Wednesday night; Gates, 1 Thursday morning; Mohegan and consorts, Alcona and consorts, 3:40; Commodore, 5:40; Sawyer and consorts, 6:50; Howard, 6:50; Castle Rhodes, 9; Norseman, Katahdin, 9:30; Lutz, Gilchrist, 10; Williams, Palmer, 10:20; La Salle, 10:50; Prince, Uganda, noon; Leuty, Bottsford, 12:15 p. m.; Warner, Thompson, 12:30; Big Wolverine, 2:30; Anna Minch, 3:40; Holden, 5; Reed, 5:30; Parent, 7:40; Majestic, 8.

SAULT STE. MARIE, Mich.—Up—Niko, Peterson, Robbins, Troy, 9:30 Wednesday night; Fralick, 10; Saxon and whaleback, 11:30; Neepawah, Kerr, 3 Thursday morning; Rhode, 9; Fulton and whaleback, Albright, 2:30; Madden, 4:30; Cornell, Holley, 5:30; Tampa, 6; Batchawana, 6:30; Merrimac, 8; Nebine, 8:30; Sachem, Owen, 9:30; Phenix, 10:20; Olympia, Luzon, 11:30; Mariposa, Copiah, 4:30; Wood, 4:40; Newmount, 5:30; Schuck, 7:30. Down—Watson, Venus, Antrim, 10 Wednesday night; Lyman Smith, 10:30; Mariska, Marcia, midnight; Rappahannock, Grampian, Ancasta, 1 Thursday morning; Tala, 2; Mitchell, Chickamauga, 4; Taylor, 4:30; Bath, Hyner, Wawa, 5:30; Midland King, McWilliams, Princeton, 7; Ball Brothers, 7:40; Australia, Lamason, Wolf, 8:30; Bessemer, Wasaja, 11; Angeline, J. P., Minnehaha, Muskegon, Light—J. R. Merrill, Ford River; Ravenscraig, Winnebago, Escanaba; Kaikaska, J. H. Prentice, Duluth; I. W. Stephenson, Marinette; M. Marshall, Manistee; R. Simmons, St. James; H. Buckley, Empire; C. A. Eddy, Buffalo; A. W. Lockey, A. Soper, Cheboygan.

Port of Chicago.

Arrived—Merchandise—Boston, Buffalo, Lumber—Butcher Boy, Escanaba; A. Soper, N. J. Nessen, Manistee; E. Buckley, Ogdensburg; Sal—N. F. Flower, Buffalo. Light—Minnehaha, Muskegon. Cleared—Merchandise—Owego, Buffalo. Grain—Minnehaha, Muskegon. Light—J. R. Merrill, Ford River; Ravenscraig, Winnebago, Escanaba; Kaikaska, J. H. Prentice, Duluth; I. W. Stephenson, Marinette; M. Marshall, Manistee; R. Simmons, St. James; H. Buckley, Empire; C. A. Eddy, Buffalo; A. W. Lockey, A. Soper, Cheboygan.

CARSON PIRIE SCOTT & Co

STATE AND MADISON STREETS.

Clothing for Men, Youths & Boys That Is "Best to Buy"

and Well Worth One's While.

This clothing store invites *confident* buying of its sterling "Best to Buy" suits on the part of very particular men, young men and the parents of boys —"confident" because in quality, workmanship and style the clothing is absolutely right. We will go further yet and use the word "critical"—be critical if you please. The closer you examine the "Best to Buy" just so much nearer do we come to gaining your permanent trade.

Men's Suits at $30.00 and $35.00

Coats cut in the popular long style, side and center vents, long roll collar—fabrics are fancy worsteds, silk lined blue serges, unfinished worsteds in both single and double breasted styles, club checks and the popular gray shades.

The entire price range is $15 to $45.

Second floor.

Young Men's "Fraternity" Models

$18.00—All the new weaves cut in those graceful lines which predominate this season in young men's suits. All the newest shades so much in demand by the dressy young man. Coats cut long, with center and side vents. *A suit that will absolutely hold its shape.* Sizes are 31 to 36 chest measure.

Entire price range is $15 to $30.

School Suits for Boys 8 to 17 Years

All-wool fabrics in double-breasted and Norfolk styles, worsted and fancy cheviots. No detail is too small to be neglected in the making—school suits that will uphold the high reputation of "Best to Buy"..... $5.00

Prices run up to as high as $16.50.

Sailor Suits for Boys 6 to 12 Years

Stylish yet comfortable—cut on lines that allow perfect freedom of action. Practically every desirable fabric and shade is represented in the stock. Dependable quality and a very strong line at, each..... $5.00

Prices run up to as high as $12.50.

Hats, Caps and Furnishings for Boys.

Quina-Laroche

contains all the principal ingredients of the three best kinds of Cinchona bark, and is far superior to all other Quina wines.

Falling Strength, Stomachal Diseases, Convalescence, Fevers, Etc. — USE QUINA-LAROCHE SIMPLE

Anemia, Chlorosis, Consequences of Childbirth — USE QUINA-LAROCHE FERRUGINOUS

QUINA-LAROCHE Awarded Gold Medal at St. Louis Exposition.

Sold by all Druggists.

E. FOUGERA & CO.

Agents for U. S.

New York.

Look for the Banner Label!

(Blue and Gold)

It's your assurance of the quality of the whiskey. After not less than four years' aging,

Good old GUCKENHEIMER Rye

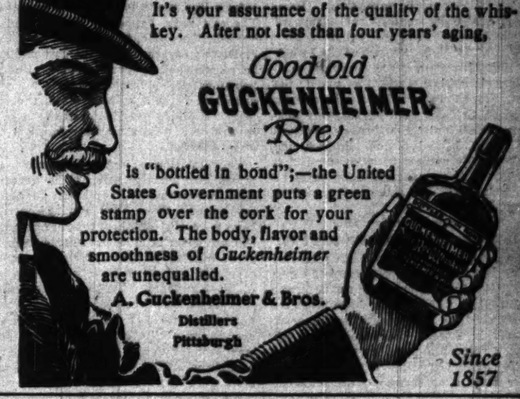

is "bottled in bond";—the United States Government puts a green stamp over the cork for your protection. The body, flavor and smoothness of *Guckenheimer* are unequalled.

A. Guckenheimer & Bros. Distillers Pittsburgh

Since 1857

THE smoke that twines itself about your heart-strings and makes life worth living is the

Queen Caroline Segar

Made from the choicest product of the Vuelta Abajo district—the finest in Cuba. Worth every cent you pay for it. Your money back if you don't agree.

Twenty-three different sizes from 3 for 25c to 50c each.

Sold Everywhere.

Every genuine cigar bears this trade-mark on its band —a guarantee against substitution.

SPECTOR BROS., Makers.

A New Baby.

A New Baby! What magic, what mystery, what charm these words have for us. Yet, how infinitely more they mean to the mother. A new life; short, to be sure, but full of possibilities. Some one must be patient, hopeful, watchful, proud and never discouraged. That "some one" is the mother. She has heard her baby's first cry, and whether it be her first or tenth, the feeling is the same. Her feeble arms are out-stretched; those arms that will never desert it as long as the mother shall live. And that hand which supports the head of the new-born babe, the mother's hand, supports the civilization of the world.

Is it any wonder, we ask you, mothers, that with all these responsibilities resting upon your all too weak shoulders, we urge upon you the necessity of selecting the babe's medicine with utmost care; the necessity of protecting your babe from worthless, unknown and narcotic drugs as you would protect it from the fire?

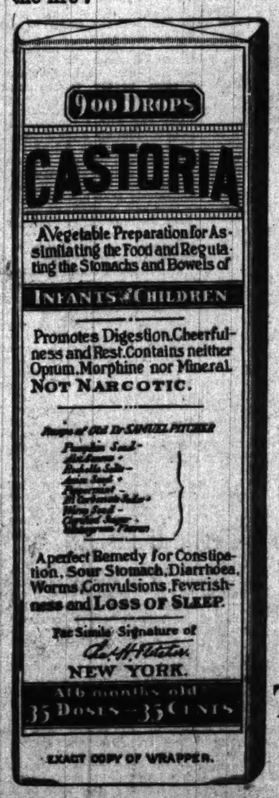

EXACT COPY OF WRAPPER.

CASTORIA

The Kind You Have Always Bought, and which has been in use for over 30 years, has borne the signature of and has been made under his personal supervision since its infancy. Allow no one to deceive you in this. All counterfeits, Imitations and "Just-as-good" are but Experiments that trifle with and endanger the health of Infants and Children—Experience against Experiment.

What is CASTORIA

Castoria is a harmless substitute for Castor Oil, Paregoric, Drops and Soothing Syrups. It is Pleasant. It contains neither Opium, Morphine nor other Narcotic substance. Its age is its guarantee. It destroys Worms and allays Feverishness. It cures Diarrhœa and Wind Colic. It relieves Teething Troubles, cures Constipation and Flatulency. It assimilates the Food, regulates the Stomach and Bowels, giving healthy and natural sleep. The Children's Panacea—The Mother's Friend.

GENUINE CASTORIA ALWAYS

Bears the Signature of

The Kind You Have Always Bought

In Use For Over 30 Years.

THE CENTAUR COMPANY, 77 MURRAY ST., NEW YORK CITY.

We offer a Mortgage of $6,000 to net 5½%

on the land and a new stone front brick building containing three apartments of six rooms each.

The location

is in the Logan Square district, and convenient to the Metropolitan "L." The valuation of the property is $11,800.

The term

of the mortgage is 5 years, $500 payable in 2 years, and $500 in 3 years.

Mortgages and bonds in sums of $100 to $50,000

JENNINGS REAL ESTATE LOAN COMPANY

First Nat'l Bank Bldg. Chicago

FOREST INTERSCHOLASTIC

Schools Enter Teams in the Meet to Be Held at Farwell Field.

Following schools have entered the third annual Lake Forest interscholastic track and field meet to be held on Farwell field tomorrow: Evanston academy, Joliet High school, Fairbury High school, Elgin academy, Chicago Latin school, New Trier High school, Northwestern Military academy, Lake Forest High school, Kenosha High school, Milton academy, and Lake Forest academy.

GAN'S STAR ATHLETE LED OUT OF COMPETITION.

W. Coe, Champion Shotputter, Is ualified by Rules of Conference ges—Residence Rule Is Cause.

arbor, Mich., May 3.—[Special.]—Coe, world's champion shotputter, compete for Michigan in either the dual, two weeks from now, or the nce meet on June 2.

as disqualified today by votes of the nce colleges on the question of or not he came under the rule that resentatives of a university in athust have resided at such university e after last competing for another ty. Last year he competed for Oxngland.

isqualification of Coe is the hardest hat has yet been struck the squad. counted on for eight or more points Chicago dual and conference, five in tput, three in the discus, and possibly in the hammer throw. Since coming igan Coe has taken a full college work t right up in it.

igan was not in the wrong in using his Saturday's meet at Philadelphia, beall amateur athletes may take part whether attached to a college team.

HANGE PLACE OF BIG MEET.

nce Committee Favors Marshall ld for Conference Track Contests of June 2.

rs of the graduate committee of the Conn Colleges association have advised the of the annual intercollegiate meet of heduled for Northwestern field in Evans Marshall field. Letters have been sent to colleges in the group stating that the tation facilities, together with the field odations, are unsatisfactory, and that it may prove a financial loss.

aphic votes will be taken by President Minnesota and answers are expected by r. It is believed a unanimous vote in changing the place of the games to Marld will be received. Michigan and Northare expected to raise protests.

an Cook of the managing committee, who nan's representative, said last night the e had authorized sending out letters last and expressed himself as decidedly in the change for the sake of the sport.

RD THROW WITH HAMMER.

Hurls the Missile 161 Feet 3 ches in Practice at Marshall Field.

Ed Parry of the maroon track team made a throw with the hammer yesterday in the Marshall field, tossing the missile 161 feet which is a yard more than the existing record held by himself. On several occasions the Midway star secured sensational marks. Stagg put the finishing touches on the of the track team, but did not ask many men to go the limit. With the exception of men the team is in excellent shape for the Urbana tomorrow.

You Take No Chance

but you make a good investment when you buy an

OPTIMO

with the certainty of realizing the full amount invested, and a goodly proportion of profit in pleasure and satisfaction.

SANTAELLA & CO., Makers, Tampa, Fla.

CHICAGO OFFICE, 19 Monroe Street.

The Tribune.

THE TRIBUNE CO., PUBLISHER.

FOUNDED JUNE 10, 1847.

ENTERED AT CHICAGO (ILL.) POSTOFFICE AS SECOND CLASS MAIL MATTER.

TERMS OF SUBSCRIPTION.

BY MAIL IN ADVANCE.

Postage paid in the United States (outside of Chicago city limits) and in Canada and Mexico.

Daily, without Sunday, one year	$4.00
Daily, without Sunday, six months	2.00
Daily, without Sunday, three months	1.25
Daily, without Sunday, two months	1.00
Daily, without Sunday, one month	.50
Daily, with Sunday, one year	6.50
Daily, with Sunday, six months	3.25
Daily, with Sunday, three months	2.00
Sunday issue, one year	2.50
Daily, with Sunday, one month	.75
Sunday issue, one month	.25

Give postoffice address in full, including county and state.

Remit by express, money order, draft, or in registered letter, at our risk, to Tribune company, publishers.

CHICAGO—TRIBUNE BUILDING.
NEW YORK—164 WORLD BUILDING.
WASHINGTON—40 WYATT BUILDING.

Persons wishing to take "The Tribune" by carrier may order it by postal card or telephone—Central 100. When delivery is irregular make complaint.

DOMESTIC POSTAGE—Twelve or 14 pages, 1 cent; 16 to 24 pages, 2 cents; 28 to 40 pages, 3 cents; 44 to 56 pages, 4 cents; 58 to 70 pages, 5 cents; 72 to 84 pages, 6 cents.

FOREIGN POSTAGE—Twelve or 14 pages, 2 cents; 16 pages, 3 cents; 24 pages, 4 cents; 32 pages, 5 cents; 40 pages, 6 cents; 44 to 48 pages, 7 cents; 56 to 60 pages, 8 cents; 60 to 68 pages, 9 cents; 70 to 78 pages, 10 cents; 80 to 88 pages, 11 cents.

Note—The laws of the postoffice department are strict, and newspapers insufficiently prepaid cannot be forwarded.

LARGEST 2 CENT CIRCULATION IN THE WORLD.

FRIDAY, MAY, 4, 1906.

SHERMAN TO THE SEA.

The people of Georgia are willing to forget or forgive all the events of the civil war—the Andersonville prison included—with the exception of Sherman's march to the sea. The memory of that lives and rankles. The name of Gen. Sherman is as odious in the state as that of Cromwell is, or was, in Ireland. There were incidents of the march which ex-confederates ought to take pride in. It took Gen. Sherman a long while to get from Chattanooga to Atlanta, thanks to Gen. Johnston's masterly handling of his small army. The Georgia boys and old men of the home guards often gave evidence of signal bravery as Sherman went on from Atlanta to the sea. Gen. Osterhaus spoke admiringly of the reckless daring of the youngsters.

Sherman's army lived off the country. It took cattle, corn, and chickens without paying for them. There was considerable pillaging. In the song which recounts the exploits of Hans Breitmann, the great "bummer," it is said "Dat vhere ever he'd peen he'd left no ding pehind," and that "Providence plessed him mit tenpods and shpoons." There was some unnecessary destruction of property. Those are incidents of nearly every campaign. The "vandal horde," as the Georgians call Sherman's army, cut a pretty clean swath through the state. All physical traces of it are gone. There are better fences and barns than in 1863, but the march to the sea has left its indelible mark on the Georgia mind.

That is why the news that it was the intention of Gen. Sherman's son to travel with a military escort in the footsteps of his father made such a commotion. The federal troopers were responsible for the hubbub. If Father Sherman, by profession a man of peace as the general was a man of war, were to make a trip in a missionary spirit through the hills and valleys of Georgia with a civilian guide he would be received with effusive courtesy. The prominent citizens of every town and village would welcome him. They would pin miniature stars and bars on his manly bosom as a sign that they had adopted him. His lines would be cast in pleasant places.

The plan that he should be accompanied by men whom the prophet Ezekiel describes as "clothed in blue, horsemen riding upon horses," spoiled everything. It may seem absurd that that should be the case. But the feeling that an insult was threatened to the state was genuine and should be respected. Therefore, the abandonment of the proposed trip was proper. It would not have been thought of if those concerned had realized that Georgians were so sensitive.

There is still a little fire under the ashes. Confederate and federal veterans may meet amicably at Vicksburg or Chickamauga, mark out the respective positions they occupied, and discuss charges and repulses with no loss of temper. But if harmony is to be preserved there must be no mention of Sherman's grand march to Savannah and the sea.

AMERICAN ATHLETES AT ATHENS.

If some of those ancient Greeks who used to sing the praises of the Olympian victor in lofty strains and erect his statue in the market place were looking down from the blessed abode of the gods during the recent contests in Athens they must have felt many a sorrowful pang as they saw the laurel wreath placed upon the brow of one victor after another who could not stand the admission test of the olden days by proving his Hellenic blood. A greater than Greece has arisen. The prophecy of Seneca has been fulfilled of a coming time when Ocean should loose the bonds by which he was confined, when an immense land should be revealed, when Tethys should disclose new worlds and Thule should no longer be the most remote of lands.

The American athletes won a signal victory, proving their superiority over the picked men of all the world—for the Olympian games, no longer restricted to those of Greek blood and designed to develop pride of race, brought together contestants from every nation where there is interest in outdoor sports. How great their achievement was is indicated by the summary which shows seventy-five and a half points for the Americans, twice as many as for their nearest competitors, the English, a term here used for the imperial domain, which sent trained men from Ireland, Scotland, Australia, and Canada. The American representatives won eleven firsts, six seconds, and six thirds, showing a marked lead over the athletes from England with four firsts, six seconds, and three thirds, and far outstripping the Greeks, who barely secured third rank by a margin of a point and a half over the contestants from Sweden.

There is nothing but a shadow of sentiment in the name "Olympian games" as applied to contests held at Athens and open to the world. The original idea of a gathering of Greeks to share in the excitement and the glory of great national games has long since been lost sight of, and too often there is a commercial spirit in athletic contests far removed from the simplicity which attended the days of old. Nevertheless there is a natural feeling of pride that Americans have again shown their superiority in international contests, and that the victories have been won, not by professional athletes who have trained from childhood for these games, as was often the case in ancient times, but by young fellows, many of them college men, who have adopted a special plan of training involving certain sacrifices of personal desires and have lived up to these self-imposed training rules with no compulsion save that of personal will. There is no evidence either that the team which represented America might not have been duplicated many times by selections of picked athletes from all parts of the country. The victory at Athens was not won by champions of America but merely by representatives, and worthy ones, too, of an army of brawny and sinewy youth.

SAN FRANCISCO INSURANCE.

It is reported that the insurance companies are preparing to pay without embarrassing questions 60 per cent of the losses in San Francisco and then to get the money all back by raising the rates of fire insurance throughout the country 25 per cent. Both propositions are unfair to the public, though likely to be profitable to the companies if carried out.

The insurance companies cannot be expected to pay for losses for which they are not responsible under their policies. If by the terms of the policies the companies are exempt from payment of damages caused by earthquake or dynamite, they have no right to use the funds of the stockholders to make virtual donations to any losers, however unfortunate they may be. On the other hand, if a man's property has been destroyed by fire and the companies offer him 60 per cent of their liability he is treated unjustly. The companies should not attempt to pay either more or less than they justly owe. If it is wrong to take the stockholders' money to pay losses for which they are not liable it is much worse to withhold 40 per cent of the amount honestly due.

The proposition to raise rates all over the country to meet the losses of the companies is not based upon correct principles. The people are willing to tax themselves to aid the San Francisco sufferers, but they are not willing to delegate this taxing power to the insurance companies. If the companies had been doing business in the United States on a losing basis for a period of years it would be right for them to raise the rates. But the insurance business, as a whole, has been profitable except to a few companies which have been badly managed. The people of San Francisco have been paying for insurance at rates fixed by the companies having some mathematical relation to the risk. San Francisco was known to be in the earthquake belt. In a city built largely of wood a conflagration was a result to be expected from a shock more severe than usual. It is told now that a year ago a report was made to the underwriters that San Francisco was violating all probabilities in not burning up. The companies have had adequate warning, and should have fixed the rates accordingly.

The acquisition of huge surpluses by insurance companies is to be justified only by the desire to prepare for just such emergencies as the destruction of a large city. Otherwise the accumulation of a surplus is a proof that the rates are higher than warranted by the risk. The people all over the country have been for years contributing to the formation of surpluses. For the companies now to hang on to the funds thus accumulated and to make the San Francisco fire the pretext for raising rates elsewhere without regard to the local risk is unfair. A city which provides adequate protection against fire on a large scale by the enforcement of strict building laws and the maintenance of a good water supply and fire department should profit by its own foresight and not be forced to pay high rates for insurance because another city has been delinquent.

UNENFORCED PAVING GUARANTIES.

The city council passed an order Monday night directing the board of local improvements to repave Wabash avenue from Twelfth to Eighteenth street, and to repair it from Eighteenth to Twenty-second street. The cost must be met by the city and recouped, if possible, from Contractor Joseph J. Duffy's surety. That the cost will ever be so recouped is open to doubt. But the pavement, although covered by a ten year guaranty, is in a ruinous state, the contractor and his surety both refuse to restore it, and the city must therefore put the street in order.

This situation calls attention again to the mysterious incompetence of the board of local improvements in relation to paving guaranties. Since 1898 paving contracts have generally contained ten year guaranty clauses covering the pavements laid. A great number of these pavements are out of repair, and many have been in that condition for years. Yet not one of these guaranties has ever been legally enforced, nor was any effort for legal enforcement ever begun until after the failure to do so was brought to the attention of the graft committee in 1903. Furthermore, although suits were then instituted in a certain number of cases by the legal department of the board of local improvements, not one of these suits has yet come to trial.

Any person with the experience and insight which all members of this board ought to possess must have perceived from the start that these guaranties—providing for no cash reserves or other means to insure prompt fulfillment—would prove disappointing. They have proved so over and over again, yet the board has never devised any improvement to meet the situation. Its failure so to do is indeed a curious instance of improvidence and persistent neglect. That failure is naturally agreeable to contractors, for the sooner a pavement goes to pieces for lack of repairs the sooner will there be a new paving contract to be let.

It is, of course, a bit of public impertinence that Mr. Duffy, being in default concerning his work on Wabash avenue, should be executing or seeking other public contracts from the sanitary board. It is still strange that the board of local improvements, after experiencing for years the insufficiency or futility of its traditional paving guaranties, has devised no adequate provision on the subject. If the city is to employ contractors to lay paving, and is to pay them prices based on ten year guaranties of their work, those contractors should be required to keep that work in constant repair during that period, and some established procedure should be adopted for insuring this result expeditiously. A thoroughgoing public investigation into this whole shady subject of unenforced paving guaranties would also be in point. The Wabash avenue case is only one of many similar instances.

STATE AID FOR SAN FRANCISCO.

After the Boston fire of 1872 the business men who wished to rebuild did not ask the national government for a loan. They went for aid to the legislature of their own state. All they asked of it was that Boston should be authorized to issue bonds to the extent of $20,000,000 to aid owners of land in the burnt district to restore their buildings within one year. The petition was granted.

It is to the state of California that the capitalists of San Francisco should go for assistance in the work of rebuilding. Many of them need no aid, being wealthy men in spite of their great losses. They desire to spend millions in reconstruction. The man with collaterals who wishes to put a million dollars into one building in the business district of San Francisco can borrow on much better terms than the retail trader who wishes to put up a $2,000 store. If the small borrower has to pay 6 per cent the large borrower ought to get what he needs for 4 per cent.

Interest rates are higher in California than in the east. One reason why they are higher is the mortgage tax law enacted to make the lender pay taxes on his loan. It would be a great accommodation to the smaller property owners if the city would lend them money at reasonable rates. Its credit ought to be good enough to permit it to sell bonds bearing a low rate of interest. If the credit of the city is not good that of California certainly is, and the state should not hesitate to use it to aid the people of San Francisco in rebuilding if aid is needed.

There is a growing tendency to appeal to the national government for all manner of purposes. It is not altogether a salutary tendency when it takes the form of raids on the national treasury. Local pride is decaying, state pride is declining, or it never would have been suggested that the chief city of the El Dorado of the west should be a supplicant to the federal government for a loan or a guarantee of a loan on good real estate security.

THEY DO BETTER IN NEW ENGLAND.

The American Bond Reserve company has been put in the hands of a receiver. It has been doing business in the state for several months. It promised investors good profits with no risks and found many patrons. It is said that residents of Illinois hold its bonds to the amount of $1,000,000 and that the bonds are worth much less than that sum.

The company is a foreign corporation and got a permit from the secretary of state to do business in Illinois. He became dissatisfied with the showing made by the company, and, after some inquiries, referred the matter to the attorney general, who began an investigation. While the state officers were considering what should be done the company was advertising extensively and taking in much money.

They do some things better in New England than in Illinois. The authorities of Massachusetts, Rhode Island, and Connecticut refused to permit the Bond Reserve company to do business in their respective states. Either they did not approve of its methods or had other reasons for barring it out. The laws of Massachusetts forbid a foreign corporation to do a savings bank business in the state. It was held that the business done by the Bond Reserve company was savings bank business and therefore it was expelled from the state. There is no law authorizing a foreign corporation to do that kind of business in Illinois, and the state officers might have refused for that reason to admit the concern which has passed into the hands of a receiver.

Less is done in Illinois than in many other states for the protection of citizens against the pirates of finance. Anybody is allowed to open a private bank. Speculators with charters granted by other states may come here and start banks or bond reserve companies. Sometimes state officers investigate, but as a rule they do not do it until the sheep have been thoroughly shorn.

THEN, again, the boy who tries to carry all his school books in his head is sure to become stoop shouldered.

IN the matter of suppressing revolutions the French have found by experience that a few rounds of prevention are better than a whole broadside of cure.

THE cold fact is that Zion City has gone hungry while Dowie has wallowed in luxury.

IT is a bad time, however, for Overseer Voliva to lose his head and talk like an angry cabman.

THE story that there is a sponge trust has been denied. But it is susceptible of proof that the stock of a sponge company is sometimes fearfully watered.

WHAT'S the use of lowering the tunnels, anyway? The strike has stopped lake commerce.—His Honor.

THE city hall is settling a great deal faster than the city is settling your claims for those special assessment rebates.

You don't escape housecleaning, even by moving. The previous tenants have provided all the necessary conditions. Yes?

IN A MINOR KEY.

Spoke Too Late.

"Minnie, do you think you could be happy with a man who earns only $15 a week?"

"If you had asked me that question a few days ago, Herbert, I might have said yes, but Tom Hussel asked me last night if I was willing to risk marrying a man with a salary of $18, and I told him I was."

Supplementary History.

One evening Robinson Crusoe
Was trying to sing like Caruso,
But his man Friday said,
With a shake of his head,
"O, Robinson, why will you do so!"

Knew Him Better than That.

Telephone Girl—"Double nine six nine is busy just now."

Mrs. Laziman (at the other end of the wire)—"You must have made a mistake. That's my husband's number, and he's never been busy in his life."

No Resistance.

"I had expected there would be a great splurge at Miss Fawtyfore's wedding, but it seems to have passed off quietly."

"O, yes; the young man submitted to the operation without a murmur."

Justly Punished.

Old Winter saw the first spring hat
With feeble voice he spoke:
"Well, that's the last straw, boys—good-by!"
And then his backbone broke.

Denatured.

Rambo—"Free alcohol? Gee! Won't that be—"

Baldwin—"Don't you allow yourself to be fooled by the billboards. It isn't the kind you have always used—not by several ingredients."

Trouble in the Court Room.

Eminent Legal Luminary (resenting prolonged stare of witness)—"You don't seem to like my whiskers. What is the matter with them, sir?"

Witness—"Why, colonel, I was admiring them. They're all right. They suit me to a pink T."

C. W. T.

LETTER OF MARQUISE DE FONTENOY

Copyright: 1906: By the Marquise de Fontenoy

THE gaekwar of Baroda, who is on his way here for the purpose of making a prolonged stay in the United States, is renowned both in India and in England for his lack of all notion as to the value of time and for his absolute disregard of that old saying according to which punctuality constitutes the politeness of kings. Save for that shortcoming, he is a most charming man and a most enlightened prince, who talks English like an Englishman, restricts himself to but one wife, who is accompanying him to this country, his domestic arrangements being not those of an oriental potentate but of those of the best class of European rulers.

"Gaekwar" is not his name, but his title. Translated into English it means the "cowkeeper," and in order to appreciate its significance it is necessary to bear in mind that the cow is the most sacred of all animals in the eyes of the Hindoos, being revered indeed in the light of a divinity.

The gaekwar is one of the three greatest of the vassal princes of the Indian empire, the others being the nizam of Hyderabad and the maharajah of Mysore. These three alone are entitled by birthright to the distinction of a royal salute of twenty-one guns. His predecessor on the throne was deposed after due trial for having attempted to poison the English official resident at his court with glass dust. It may be said in excuse that the resident in question was a most tactless man of irritable character, utterly unlike the vast majority of Anglo-Indian officials, and who had offended and humiliated the ruler to whom he was accredited in every possible way, so much so that while the gaekwar was deposed for having attempted to murder him, he himself was virtually dismissed from the service.

The present gaekwar, who was a minor at the time, was brought up under the joint care of one of the most able of Anglo-Indian officials, and of one of the most enlightened of native statesmen, and between them they have managed to make an altogether model ruler of him, even according to western ideas. The gaekwar and his wife are extremely popular in London, where they have been treated with the utmost distinction by the royal family and have become great favorites in English society. They did not, however, get along well with Lord Curzon, resenting his attempts to domineer over them.

It is extremely probable that the recent discovery of the existence of monarchical conspiracies against the French republic will result in the issue of a decree of banishment against Prince Louis Bonaparte. For the Bonapartists seem to have been more immediately concerned in the troubles at Paris than the royalists, and it may be remembered that when several weeks ago I announced in these letters that Prince Louis had obtained a year's leave of absence from the czar, in whose army he holds a commission as general of cavalry, I intimated that it would not be long before we heard of some Bonapartist movement in France.

This prediction has been fulfilled and the report current at the time when he surrendered his command, to the effect that he was about to devote himself to politics, appears to have been confirmed. He offered on that occasion to resign his commission in the czar's army, and to sever his connection therewith altogether, but Emperor Nicholas, who is fond of him, declined to hear of any such thing, and contented himself with placing him on half pay and with giving him a long leave of absence. As a pretender he is much more dangerous than his elder brother, Prince Victor, or than the duke of Orleans, and it is largely on account of this that the French government considered it necessary to adopt such extraordinary precautions in order to prevent a coup d'état last Tuesday.

Prince Conrad of Hohenlohe, who has just been appointed prime minister of Austria in the place of Baron Gautsch, is a son of that Prince Constantine Hohenlohe who was a boyhood friend of Emperor Francis Joseph and for so many years grand master of his court. Prince Conrad may indeed be said to have been brought up altogether at the court of Vienna, within the precincts of which his father occupied an official residence, in spite of which he is a man of such extremely liberal views that he is sometimes nicknamed the "red prince," while his friends are accustomed to chaff him about being a socialist. The fact of the matter, however, is that the emperor has selected this democratic scion of one of the most ancient and illustrious houses of the great nobility of Europe, to carry through and put into force as premier those liberal measures, including universal suffrage, which Baron Gautsch, a man of plebeian origin, considered himself too aristocratic to accept as part and parcel of his policy.

Prince Conrad is a most able administrator, and as governor of Triest and of other cities and provinces has shown an amount of tact, elasticity, and sound judgment which has not only commended him to the emperor but likewise has endeared him to the people subject to his rule. Indeed, quite a number of the cities which he has administered as governor have elected him to be what is known in Germany as one of their "citizens of honor," which is equivalent to the presentation of the freedom of a city in English speaking countries. The prince, who is married to a Countess Schonborn, who was one of the most celebrated beauties of the court of Vienna, has a number of children, while one of his brothers, Philip by name, is a Benedictine monk.

The Hohenlohes descend in the male line from Everard, duke of Franconia, brother of Emperor Conrad I. of Germany, and its members pass on to one another as their hereditary rights the names of Clovis, Kraft, Hugo, Conrad, etc., to remind the modern world that they comprise among their ancestors in the direct line the Merovingian, Carlovingian, and Capetian princes of a thousand years ago. The Hohenlohes and others among the petty rulers of Germany, having refused to bow to the yoke of Napoleon, lost most of their territorial and dynastic rights through the signing of the treaty of Luneville in 1801. But by the congress of Vienna in 1815 they were "mediatized" and placed as far as rank and precedence are concerned just a little below the level of the reigning families of Europe, but above all the houses of the nobility. Royalty is thus able to contract matrimonial alliances on a footing of equality with members of the mediatized houses, while the scions of the latter are required to wed princes or princesses of sovereign or of mediatized families, failing which their unions are regarded as morganatic.

None of the mediatized families have availed themselves more fully of this privilege of marrying into royalty than the Hohenlohes. Thus Prince John Hohenlohe is married to Archduchess Ann of Austria, Prince Ernest of Hohenlohe is married to Princess Alexandra of Great Britain and of Saxe-Coburg-Gotha, a granddaughter of Queen Victoria. He is popularly regarded as destined eventually to succeed Prince Bülow as chancellor of the empire. Prince Ernest's father, Prince Hermann of Hohenlohe, governor general of Alsace-Lorraine, is married to Princess Beopoldine of Baden. Queen Victoria's half sister was a princess of Hohenlohe, and one of the grandchildren of this princess now is stationed at Washington as military attaché of the British embassy, where he is known as Col. Count Gleichen, his father having been the late Prince Victor Hohenlohe, while another of the grandchildren of Queen Victoria's half sister is the present German empress. In fact, there is hardly a reigning house in Europe with which the Hohenlohes are not on terms of cousinship.

Let me add that Prince Conrad is not a son but a cousin of Prince Clovis Hohenlohe, who was for so many years chancellor of the German empire, and another of his cousins, Prince Hugo Hohenlohe, spent some time in New York as a volunteer clerk in an international banking house in Wall street for the sake of learning American business methods, which he has since then turned to excellent account at Berlin, where he has gone into business under the name of Count Hermersberg, which title he received on giving up his rank and status as a prince of Hohenlohe when he married a circus rider a couple of years ago.

Popularity of Open Air Eating.

[From Truth, London.]

Timidly the old custom of open air eating is being revived. Many are having their meals on warm days in their gardens in London or in the country; at hotels on the Thames the proprietor no longer refuses to serve tea in the open; and at most of the suburban clubs luncheons and dinners may be eaten on the terrace or the lawn.

NEWS OF THE THEATERS.

ROMEO AND JULIET.
A Tragedy in Six Acts.
BY
WILLIAM SHAKSPEARE.

Presented at the Illinois Theater, Chicago, by E. H. Sothern and Julia Marlowe and Their Company, May 3, 1906.
The Cast:

Chorus	W. H. Crompton
Paris	Edson R. Miles
Montague	Malcolm Bradley
Capulet	Frank Kingdon
Romeo	E. H. Sothern
Mercutio	Frederick Lewis
Benvolio	T. L. Coleman
Tybalt	Fred Eric
Friar Laurence	W. H. Crompton
Peter	Rowland Buckstone
An Apothecary	Malcolm Bradley
Lady Montague	Millicent McLaughlin
Lady Capulet	Alice Harrington
Juliet	Julia Marlowe
Nurse to Juliet	Mrs. Woodward

Marked changes have been made in the "Romeo and Juliet" of Mr. Sothern and Miss Marlowe and their company since first it was offered here a year ago last October. It then was a production which compelled admiration for the care and taste with which lavish expenditure had been made, and a performance which contained many elements of histrionic excellence, chief among which, of course, was the Juliet of Miss Marlowe. There was a little something too much of scenery and stage trappings, however. They at times tended to overweigh and hamper the action. And the acting on the whole was somewhat uncertain and not always in perfect balance. The traces of newness and of crowded preparation were in evidence and artistic finish suffered accordingly.

After some eighteen months of artistic association and of repeated presentation of the tragedy, Mr. Sothern and Miss Marlowe were seen again at the Illinois last night in the master love poem. The production had been freed from many of the excesses which formerly cumbered it, and the performance had taken on a definiteness and an artistic symmetry which make it now virtually ideal. Not in many years has "Romeo and Juliet" been as beautifully and as satisfactorily presented and enacted in Chicago as it was last evening at the Illinois. Lovers of Shakspeare will miss an opportunity that is in truth rare if they fail to avail themselves of the performances to be given today and tomorrow.

In the production all that heretofore was beautiful and artistically or pictorially suggestive has been retained. The stage management is of the best, the employment of the supernumeraries in the ballroom scene, in the streets of Verona and of Mantua being excellent in that it gives the semblance of complete naturalness, and is not so elaborated that it obtrudes. The tangle of trees in bloom, which formerly was used in the balcony scene, has been done away with to the marked improvement of the picture and gain in the smoothness of Mr. Sothern's acting. He now does not have to dodge branches all the time. The scenes in Laurence's cell have been simplified, and thus a desirable suggestion of severity secured; the parting of Romeo and Juliet has been freed from the bedroom accessories in costume and stage business, which heretofore were unpleasantly in evidence and detrimental to the poetic import of the act; and the arrangement of the tomb has been so changed that the playing of both the scene in front of the tomb and the scene within it can be accomplished with a single setting.

The stage shows the interior of the tomb, and at the rear, high above the bier on which Juliet lies, is a grated archway past which at the back a stairway descends, and farther down is the grated doorway to the tomb. Paris comes to the archway and strews his flowers; Romeo approaches, parts from his page, and descends to the doorway and there forces entrance into the tomb. Paris comes upon him and the duel occurs inside the vault. It is a simple and yet remarkably beautiful arrangement and gives to the final act a continuity and solidity which make it suitably impressive.

Similar simplification and improvement have been made in the acting. The Juliet of Miss Marlowe while retaining all the charm and grace that formerly made it so eminently satisfying, has been bettered greatly by being freed from all hint of dramatic explosiveness. The balcony scene is played with wonderful naturalness and directness. It rings absolutely sincere and true now, all suggestion of pose or conscious coquetry having been eliminated. And in the more serious scenes when tragedy hangs heavy over the unhappy girl, Miss Marlowe has improved her portrayal greatly by employing the tone of quiet, tense emotion.

The one line, "Go shut the door," which Juliet speaks after Paris departs and she begins her great scene with the friar, is characteristic of the change which has taken place in all Miss Marlowe's reading of the later acts. Formerly she made this an anguished outcry, full voiced, and strongly dramatic. Last night she spoke it in subdued tone, naturally, but with a note of intense feeling long repressed, sounding through it. The whole of the wonderful conversation with the friar which follows was kept in this same subdued key, and the dramatic impressiveness of it became truly great. The potion scene also was similarly treated and the tragedy which loomed up back of it was darker and bigger than has been summoned into view by any other actress' reading of the lines in many years. It made this Juliet easily the greatest the present day stage of America or England can boast.

Mr. Sothern's improvement has been even more marked than has been that of Miss Marlowe. He has gotten rid of the undue solemnity and the melodramatic extravagance which formerly marred his portrayal of Romeo. He makes this buoyant and animated now without in any way rendering him flippant or insincere. He reads his lines simply, smoothly, naturally, and he looks the part in every way. His handling of the wooing in the ball room, and later in the balcony scene now calls for only the sincerest and most unqualified commendation. The happiness of his first visit to Laurence is made remarkably real, and his slaying of Tybalt is free from the noise and excess which used to make it seem unduly tempestuous. The scene with the apothecary, which formerly was played with an awful tragicness, now is done quietly and with a repressed emotion which make it infinitely more impressive and vastly more artistic than did all the previous somberness and pathos. Mr. Sothern's Romeo now is a portrayal of exceptional artistic completeness and beauty, and shows more conclusively than has anything else he has done here how marked and how admirable has been the progress he has made in his art in the last two seasons.

The performance in its entirety is uncommonly well balanced and rounded. The Mercutio of Mr. Lewis has all the needed lightness and merriment and could be found no possible fault with only because it lacks the suggestion of roughness and strength which belong to that lover of a fight. The Laurence of Mr. Crompton is a master bit, the Tybalt of Mr. Eric is wholly satisfactory, the nurse of Mrs. Woodward is excellent, not the least of its merits being the youthfulness which by rights belongs to the part; the Capulet of Mr. Kingdon has life and gentility to lend it effectiveness; the Lady Capulet of Miss Harrington has grace, youth, and spirit; and the Benvolio of Mr. Coleman, the Paris of Mr. Miles, and the Peter of Mr. Buckstone round out a cast of true worth.

Tonight in Orchestra hall the Apollo club, assisted by the Thomas orchestra and competent soloists, will give Haydn's "The Creation," under the direction of Harrison M. Wild. The proceeds are to be added to the San Francisco relief fund.

About fifty men and women interested in the foundation of the Players' theater, as projected by the Chicago Woman's club, dined at the Union League club last night and discussed the venture between courses.

Mrs. John H. Buckingham, who presided, and Mrs. George B. Carpenter explained that the women wish to interest a committee of men who will undertake to cooperate with the club in carrying out the enterprise. A. N. Eastman described a contract which has been drawn up covering the administration of the endowment fund in support of an "independent theater of pure ideals," and it was arranged that the dozen men present should meet and pass judgment on the financial aspect of the enterprise. It is the aim to raise a fund of $35,000 as soon as possible.

Donald Robertson, who is to be the director of the theater, if established, enthusiastically described the possibilities of the institution. He said that Mme. Modjeska had promised him to give the theater the support of both her money and her genius as an actress.

Jane Addams declared the possibilities of the theater are indicated by the success along educational lines which has attended the Hull house theater in the ten years of its existence.

The men who were present and who were asked to take up the financial problems are: Prof. Edwin Erle Sparks of the University of Chicago; A. N. Eastman, W. L. De Wolf, E. C. Wentworth, W. D. Washburne, and I. S. Blackweider.

"The players' theater has nothing to do with the New Theater," said Mrs. Carpenter after the meeting. "We had several meetings with Mr. Aldis, but there seemed to be no reason why the two movements should join. They are not the same. Their theater is owned by the stockholders and ours by the people. We shall go on with our project as we have planned from the start."

W. L. Hubbard.

Wire Trouble in Africa.

[From the Chronicle, Bulawayo.]

The latest interruption in the telegraph service on the Victoria Falls line has been caused by a herd of giraffes becoming entangled by their necks in the wires at Intundhla, and pulling about a mile down. In two former cases elephants were responsible

A TRIP TO EUROPE IN AN ARM CHAIR

BY CORA ROCHE HOWLAND.

THE hills of the Bavarian Alps have at this period of the year every possible charm of spring in a mountainous country. The woods that crowd the valleys, and the forests climbing up the slopes, the moss upon the stones, display harmonious shades of green. The gloom of the dark defiles is the sunshot gloom of May. There are birds, but the sound of their singing is drowned by the rush and roar of the train. The uplands shimmer in the light with morning dews upon them.

High above, where the snow line on the hills recedes before the season's slow advance, the earth is brown this side the whiteness, then green below the brown; looking through our field glasses, we can see the two lines plainly, far beyond the flowery meadows which come close up to the railroad. That it is spring we might know, indeed, had we no other evidence, by the clear, bright water that gushes from the rocks and hillsides, making cascades, tiny waterfalls, and swelling the rivers into torrents.

Our journey to Lindau, that border city of Bavaria, which is about five hours away from Munich, takes us into the midst of all this scenic beauty. After an hour or so we come into the lovely valley of the Wertach, where imposing mountains form the background of the nearer landscape. Upwards we climb slowly through dense woods, where brown leaves of last season are agitated by the breeze raised by our train in passing; at last we arrive at Gunzach, where a brewery, once a monastery, marks the highest point on the line. We are not yet high enough to leave the oaks behind us; there are beeches, too, and firs, and fragrant pines, the odor of which comes through our open window. (The smoke is blowing the other way, of course.) Now and then we sight a house standing all alone in a secluded valley.

The road descends, at first through woods, and then through a broad and grassy plain where there are numerous peat cuttings—a fact which interests us because of the wooded lands that we are in. Peat is a precious product here. The manufacturing cities in Switzerland ahead of us use great quantities of it, and of coal also, importing the latter from Germany, Russia, and England to supply their need.

We come to Kempten, capital of the Algäu, prettily situated on the Iller, which at this point becomes navigable for rafts, and which we follow along its left bank into a valley that gradually contracts until finally we are obliged to run close beside the water, pushed to the bank by the sharp edged Grünter on our left.

Again we climb laboriously, the smoke of our engine floating down the valley in a long gray plume, until we come to Oberstaufen, which lies upon the water shed between the Danube and the Rhine. Before we enter the short tunnel at this point, and when we leave it at its farther end, we obtain successive views of magnificent mountains, the Weissach Thal, the Vorarlberg, and the snowclad peaks of Appenzell. Heights upon heights of hazy blue they rise conspicuously against a paler sky.

Not so blue are they, however, as the blue, blue eyes of the maids of Appenzell, the only maids in Switzerland who wear today as a common thing the old ancestral costume of their canton. Let me tell you about them while our train puffs on, descending, curve after curve, to the high viaduct which presently we shall cross below. These girls of Appenzell, comely, light haired maidens, take pride in dressing in the costume of their people—no wonder, for it is a most attractive garb.

The skirt, dark red in color, and made of heavy stuff, is folded into narrow plaits which run around the figure. A black velvet bodice, fastened in front and back with silver cord, binds in the white chemisette that covers arms and shoulders. The bonnet, black and semi-circular, and worn far back on the head, its white lining being fastened at a point above the forehead, looks like a big bird with wide dark wings and a soft white breast. Streamers of pink ribbon flying from the bonnet, rings and jewelry in profusion, complete the toilet, and make the wearers picturesquely charming. We shall not see anything in Switzerland that is like it, unless, perhaps, some tourist like ourself has bought a similar dress and put it on to divert her friends. The only national costumes that we shall see worn by natives will be occasionally on servants in Lucerne, who don them to attract foreigners to the cafés where they work.

Now our train is skirting the vine clad Hoierberg; turning southward, we get our first view of green Lake Constance, wide, and deep, and beautiful. On the left are the wooded mountains of Bregenz, near the influx of the Rhine. In the foreground lies the little island of Lindau, and behind it, far away, six peaks of the greenest mountains, that grow purple higher up their slopes where they cut the sky line jaggedly. Over there is Switzerland, whose borders we shall enter soon.

For this lake of Constance is a boundary, the mutual property of three states that border on it, Austria, Switzerland, and Germany, the last of which we should further divide into Baden, Würtemberg, and Bavaria. We cannot get a fair idea of Lindau from the town itself. But presently, when the steamer is taking us across the lake to Rorschach, as we vary our long day's railway journey by an hour and a half upon the water, we get a splendid view of it and its conspicuous monuments, in their natural but unusual setting.

The town is reached from the mainland by a bridge and a railway embankment. It has four conspicuous landmarks which impress you favorably as you look upon them from the water, and give the town a decidedly distinguished air. Near the bridge is a fine old ruined tower, Roman, we are told; a great bronze statue of Maximilian II. looms up majestically; at the entrance of the harbor a lofty lighthouse stands; and at the pier's south end the lion of Bavaria, enormous, kingly, mounts guard proudly at this gateway of its country.

Although this lake of Constance, which the Germans call the Bodensee, cannot be reckoned fairly, we are told, as one of the most beautiful of the Alpine lakes, to us who have as yet no standard of Swiss scenery it seems beautiful indeed. Southwest of it are wooded hills that rise in rounding billows of fresh green toward Alpine heights of snowy peaks behind them. There are the Appenzells; there, too, the purple shadows of the Sentis; farther in the Rhaetikon chain, and the mistier outlines of the Rhaetikon chain, and the Vorarlberg, the other side of which the Tyrol lies.

When we reach Rorschach we enter one of the great districts of the lower Alps. We traverse a fertile region, cross a river, turn to the left, and, reaching the neighborhood of Friedrichshafen, get frequent views of the pale green lake of Constance before we leave it to enter the wild and beautiful valley of Steinach.

Even here there are occasional houses, usually with women working out of doors and stocky children who run toward their mother with a barnyard promptitude the minute that they hear and see the train, and then stare at it delightedly from behind the shelter of her substantial figure.

Where are the men? Working, probably, for they are an industrious contingent of the Swiss society. In spite of the fact that the women folk work so hard. Perhaps they are watching cattle in some nearby pasture out of sight. There are cows and goats all through these mountains, although you see them rarely in the neighborhood of towns. Or else the man of the family may be cutting wood to replenish the stock which has already so low during the long, cold winter, has been past.

It is too early for the herdmen's yearly start for the upper pastures. May is but just beginning. There is snow yet on the gullies, and the grass on the higher slopes is not long enough for grazing. Not until nearly June will they and the shepherds start upward toward the sky pastures, with song and music and yodels that answer from valley to valley, and echo and re-echo among the crags.

At St. Fidens we ascend once more, through a long cutting, and reach St. Gall, that place founded by an Irish monk, and remarkable for twelve centuries—originally because of the learning of its Benedictine monks, and later on account of its preeminence as a manufacturing town. It is one of the largest of the large cities of Switzerland, is important locally as the capital of its canton and as an episcopal see, but abroad it is known better, even so far as America, for the excellence of its embroidered cotton fabrics.

Often the fields about St. Gall are white with great webs of cloth, spread out to bleach in the rain and sun. Every woman in the neighborhood knows how to spin, and although there are machines here in the factories, a great deal of the work is done by hand. Not only here at St. Gall but also in Appenzell the girls embroider every week day, all day long. Yet, no matter how busy the people work, and there are 50,000 of them at it, they are unable to supply the demand which the superiority of their handiwork has created.

The situation of Zurich, the larger manufacturing city of the neighborhood, where one day's trip ends, is more beautiful. The lake of Zurich, whereon it lies, at that point where the Limmat flows out, while not surrounded by the grandeur that we shall find in other regions, is, notwithstanding, exquisitely pleasing. Pale green in hue, and clear as newly melted ice, it lies in the hollow of green hills which rise with gentle slopes from meadows lying at the water's edge, from orchards and vineyards that are interspersed with houses

IN THE SOCIETY WORLD.

MRS. MEEKER RETURNS FROM SOJOURN IN AUGUSTA, GA.

With Husband She Will Spend the Summer at Lake Forest—Walter Farwell Will Soon Go to Ranch in Texas—Saddle and Cycle Club Will Have Formal Opening Next Thursday—Onwentsia Club Plans Polo Matches.

Mrs. Arthur Meeker, 1815 Prairie avenue, who spent the last two months at Hampden terrace, Augusta, Ga., returned home last week. Mr. and Mrs. Meeker are now preparing to spend the summer at Lake Forest.

Mr. and Mrs. William Prescott Hunt Jr., 240 La Salle avenue, are visiting in Philadelphia. They are expected home next week.

Mr. and Mrs. Walter Farwell, who are now at the Virginia hotel, expect to go soon to their ranch in the panhandle, Texas.

Mr. and Mrs. A. F. Garts have returned from Florida, and are now at their summer residence at Lake Geneva.

The Saddle and Cycle club is planning a formal opening to take place next Thursday. Since the doors were opened a fortnight ago, there have been a number of small dinners given at the club, and the afternoons find many women enjoying the new surroundings.

Mrs. Francis Drexel Smith of Colorado Springs, Colo., who spent some time with Mrs. C. F. Mather Smith, 21 Walton place, returned home last week.

Mr. and Mrs. Thomas H. Simmons, 6136 Woodlawn avenue, announce the engagement of their daughter, Miss Althea Ellen Simmons, to Mr. William Edmund Godso.

Mrs. Frederick T. Vaux, 142 Astor street, entertained twelve guests at luncheon yesterday.

There will be several luncheons given at the Woman's Athletic club today. Mrs. August Von Glahn of Fullerton boulevard will entertain sixteen guests, and Mrs. William H. Andrus, 27 Wisconsin street, will have a like number.

The Onwentsia club has issued announcements that, weather permitting, polo will be played Tuesday, Thursday, and Saturday afternoons at 3:30 o'clock, the club bulletin to announce any change in the program. New tennis courts have been added to the Onwentsia grounds and it is hoped they will be ready for use during this month. After the last Saturday afternoon there will be a number of informal dinners at the club.

"Cellini of Florence," the art students' play recently given at the Art Institute, will be repeated this afternoon in Fullerton hall for students. The hour will be 4 o'clock and admission will be 25 cents. The play will be given as a benefit performance at Lincoln center, Oakwood boulevard and Langley avenue, on the evening of May 12. The proceeds will go to establish a fund to promote the musical work of the center and the Art Students' league.

There will be a children's matinee at the Menoken club tomorrow afternoon at 2 o'clock. There will be a program of songs, recitations, and dances.

WALDORF ASTOR IS MARRIED.

Weds Mrs. Nannie Langhorne Shaw of Virginia in London—Wedding Quiet, Interference Being Feared.

LONDON, May 3.—Mrs. Nannie Langhorne Shaw of Virginia, and Waldorf Astor, eldest son of William Waldorf Astor, were quietly married at All Souls' church, Langham place, London, this afternoon by the Rev. Francis Scott Webster, M. A., the vicar.

Neither William Waldorf Astor nor Mr. Langhorne, father of the bride, were present, both being too ill to attend the ceremony. Only immediate relatives and intimate friends of the couple knew of the arrangements, so the congregation was small. It included Ambassador Reid and Mrs. Reid, the staff of the American embassy, Mrs. Reginald Brooks, Mrs. Charles Dana Gibson, and Mrs. T. Moncure Perkins, sisters of the bride, and the duchess of Roxburghe.

Charles Dana Gibson led the bride to the altar and the groom was supported by his brother, John Jacob Astor. After the ceremony Mr. and Mrs. Astor drove to the office of William Waldorf Astor, on the Victoria embankment, where Mr. Astor is lying ill, to receive his congratulations. Later a reception was held at the residence of Capt. Drummond on Eaton place.

Mr. and Mrs. Waldorf Astor will spend their honeymoon at Ford Manor, Surrey, lent to them by Mr. and Mrs. Spender Clay. Later on they will go to the continent.

The wedding originally was arranged for late in May, but as neither the father of the bride nor William Waldorf Astor were likely to be able to go about for some weeks, they urged the young couple to fix an earlier date. The object of today's quiet marriage was to prevent its possible interruption by certain of the clergy of London, who object to the marriage of divorced persons in church, whether they are the aggrieved party or otherwise.

AMONG THE NEW BOOKS

The Funk & Wagnalls company has published a vest pocket edition of "THE STANDARD DICTIONARY." It contains about 32,000 words and has some unique features, especially about pronunciation. There is also a miniature gazeteer and much data about the country in convenient form.

The growing literature on whist and bridge has an addition in the form of "CORRECT BRIDGE," published by Rand, McNally & Co. In small space and in simple language it makes clear to the beginner the intricacies of the game and explains the reason for each play.

Janet McKenzie Hill has written "THE UP TO DATE WAITRESS" (Little, Brown & Co.). As the editor of the Boston Cooking School Magazine and the author of several cook books of a modern sort, Miss Hill is certainly qualified to speak on the subject of waitresses. Besides recipes, the book contains descriptions of the various tasks which fall to the lot of the waitress. There are also directions for serving and hints on the etiquette of the business, costume, etc. There are a great many illustrations taken from photographs.

Frederick Warne & Co. are the American publishers of "THE GREENROOM BOOK," a Who's Who of the stage. In less than 500 pages the editor, Mr. Bampton Hart, has included brief but satisfactory notices of the leading actors and actresses of the dramatic, musical, and variety world for 1906. The list also comprises dramatists, musical composers, critics, managers, and proprietors. While the book is primarily an English one, the notables of other countries are included to a limited extent. There are fifty portraits.

An interesting addition to the geography of fiction is to be found in R. C. A. Windle's "THE WESSEX OF THOMAS HARDY." We have had "The Thackeray Country," "Dickens' London," "The Scott Country," "The Paris of Balzac." The reputation of Mr. Hardy and the locale of his novels deserves the present book. When Hardy wrote his first "local" novel the idea so pleased him that he located others in the same country. But as his work went on he saw that his territory was far too small. Accordingly he enlarged it till it included all of the ancient kingdom of Wessex. "This feat," says Mr. Windle, "there-creation of an old territory, Mr. Hardy achieved as much by his marvelous powers of describing natural objects and scenery as by his skill in delineating rustic character. Indeed, it is chiefly by the former great and excellent gift that the deed has been done." Mr. Windle proceeds then to a description of one after the other of all the towns and countrysides celebrated in Mr. Hardy's books. He identifies the cities Hardy has renamed, with the originals, and as he goes he gives us bits of local gossip, folk lore and anecdotes of the Wessex peasants. His identification runs farther in detail than town and countryside. He even points out stiles over which the characters climbed and parapets upon which they leaned. The book is illustrated by the peculiar drawings of Edmund H. New, which are even more peculiar than usual. (John Lane Co.)

Stein-Bloch
Smart Clothes

Stout, tall, thin or short Stein-Bloch Smart Clothes will fit you. For 51 years Stein-Bloch tailors have been devoting some of their hardest thinking to the needs of men whose figures are out of the ordinary.

This label is in every coat.

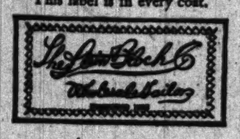

"Smartness," the book of the Stein-Bloch methods and styles, sent without cost.

Tailor Shops and Main Offices,
Rochester, N. Y.
New York, 130-132 Fifth Ave.

A LARGE
PIANO PURCHASE

We have recently purchased FOR CASH the ENTIRE RENTED STOCK of

CABLE-NELSON PIANOS

consisting of many perfectly NEW and slightly used instruments in great variety of modern CASE DESIGNS. As the renting season is fast drawing to a close many of these pianos are coming into our store daily. We have not store space enough to take care of them and are

FORCED TO SELL THEM AT ONCE!

Some $85 Others $100 and up.
AND MANY THAT WERE
$350 AND $400
AT ABOUT ONE-HALF

TERMS: $1 PER WEEK IF YOU PREFER
TO PAY IN THAT WAY

Rare Chance for Purchasers While They Last!

D. H. BALDWIN & CO.
267-269 WABASH AVENUE.

CHAS. A. STEVENS & BROS.
Women's Outfitters. 100 to 115 State-st., through to Wabash-av.

Sale of Hats at $3.75

A large number of our $5 Hats are marked down to $3.75. Not all of our $5 Hats are reduced, but all in this $3.75 lot are reduced from $5, except a few of our $7.50 Hats, sample ones, which we have put in.

We have also taken a large number of our regular $7.50 Hats and reduced them to $5.50.

This spring we have carried the most complete line of Hats at $5.00 and $7.50 in the city, and are in a position to offer this special sale.

New styles are continually being added to our regular lines at $5.00 and $7.50, keeping them at all times most complete.

Children's Hats at $3.75

All of our $5 and $6 Hats, designed especially for children, will be marked $3.75 for this special sale. These are principally straw effects, girlish and pretty.

Why This Mark Is

MERIT A MARK

The Sign of a Good Cigar

Cigar Editorials---No. 3

Accept this "▲" (Triangle A) mark, wherever you see it, as an invariable and positive *guarantee* of the following cigar qualities:

FIRST.—*Freedom from "rankness" or bitterness*, due to the "▲" (Triangle A) processes of ripening which develop the full fragrance of the leaf.

SECOND.—*Uniformity of quality*, attained by "▲" (Triangle A) methods of grading and blending, which substitute accuracy for the old style haphazard tobacco-mixing.

THIRD.—*Smoothness, "mellowness" and fragrance* attained by the "▲" (Triangle A) processes of *ripening in the blend* for *two years* before manufacture.

FOURTH.—*Slow and even burning*, due to the care and supervision exercised in manufacture of cigars and in the use of thoroughly ripened tobacco.

FIFTH.—*Perfect condition—if the dealer has done his part.* Cigars marked "▲" (Triangle A) are in perfect smoking condition when delivered to the dealer—thoroughly matured. It is *his* part to *keep* them right—*yours* to insist that he does so.

These "▲" (Triangle A) processes and methods have been developed and perfected by the American Cigar Company at the cost of over a million dollars. They have revolutionized cigar-making, rendering it possible to sell cigars to-day for 5 cents which are far better in quality than any which could be bought at 10 cents a few years ago.

To test these new "▲" (Triangle A) methods try

The *New* Cremo

Victoria Size—5c.

In every factor that goes to make up cigar quality the "New Cremo" at 5c. equals or surpasses any cigar sold at 3 for 25c. and made under other than "▲" (Triangle A) processes.

AMERICAN CIGAR COMPANY.
Manufacturer

SPRINGFIELD

DIAMOND SPECIAL. . . . DAYLIGHT SPECIAL.

ILLINOIS CENTRAL RAILROAD — CENTRAL MISSISSIPPI VALLEY ROUTE

Daylight Special Newly Equipped.

$4.75
Round-trip from Chicago, on
MAY 7TH
good on all trains, and for return until May 14, inclusive.

CITY TICKET OFFICE, 99 ADAMS ST. Phone Cen. 6270.

TRADE DORFLINGER MARK — ESTABLISHED 1852

Dorflinger's is the aristocracy of genuine Cut Glassware—a reputation founded on over 50 years experience in the art. Look for the label—the hall-mark of excellence. At all first-class dealers.

GLASSWARE

For Men's Summer Wear
Priestley's
"Cravenette"
MOHAIRS
TWO AND THREE-PIECE SUITS.
"Rain Will Not Spot Them."
Will take well, keep their shape, will never cockle or shrink. "The yarns are mixtures - proof."
Cool, Dressy and Comfortable.
Come in large variety of designs and shades. Very popular in all tropical countries for the past three summers.
For booklet write
B. PRIESTLEY & CO.
71 & 73 GRAND ST., NEW YORK.

POMMERHANZ (of Munich) will have a page in the new comic section of The Tribune next Sunday.

Cures Lame Back
Sloan's Liniment
Price 25c 50c & $1.00

YOU will learn to love Mysterious Pete. New comic section of The Tribune next Sunday.

AMUSEMENTS.

THOMAS ORCHESTRA HALL
Michigan Av. Near Jackson Blvd.
Grand Billiard Tournament
Purse of $2,500.00 guaranteed by the Brunswick-Balke-Collender Co.
WORLD'S GREATEST EXPERTS:
GEO. F. SLOSSON, 18-2 World's Champion.
WILLIE HOPPE, 18-1 World's Champion.
JACOB SCHAEFER, GEORGE H. SUTTON, LOUIS CURE of Paris.
6 Nights and 4 Matinees, May 7th to 12th.
Evgs. at 8; Afternoons, 2:30
Matinees from $1.25 to 25c
FIRST MAT. WEDNESDAY
Monday Night, May 7th—HOPPE vs. CURE.
Tuesday Night, May 8th—SLOSSON vs. SCHAEFER.
Seats Evenings—Box Seats, $2.00; Stage and First Floor, $1.50; Balcony, $1 and 75c; Gallery, 50c.

GARRICK MATINEE TOMORROW
MEXICANA
CHRISTIE MACDONALD LOUIS HARRISON JOSEPH HERBERT
"BEST OF THE SEASON."

LA SALLE SOUVENIRS MONDAY.
More Times Than Any Other Play.
THE UMPIRE 245th Time
Next Matinee Tomorrow—25c and 50c.

GREAT NORTHERN 25c and 50c MAT. TOMORROW.
America's Greatest Western Play,
TEXAS

ACADEMY NIGHTS 15c to 75c MAT. Sun., Wed., Sat. 25c
—DORA THORNE—
Next Week—THE HOMESEEKERS.

ALHAMBRA. Lincoln J. Carter's
THE FLAMING ARROW.
MATINEES—SUN., TUES., THUR. and SAT. PRICES—10c, 15c, 25c, 50c and 75c.
Next—"THE BURGLAR'S SWEETHEART."

AMUSEMENTS.

ORCHESTRA HALL
FRIDAY EVENING, MAY 4th
HAYDN'S
THE CREATION
Will Be Presented by the
Apollo Musical Club
of 350 Voices.
HARRISON M. WILD, Conductor
In Conjunction With
THEODORE THOMAS ORCHESTRA
FREDERICK STOCK, Conductor
In Additional Numbers
Assisted by
MRS. GENEVIEVE CLARK WILSON, Soprano.
MR. GLENN HALL, Tenor.
MR. CHRIS ANDERSON, Baritone.
MR. ARTHUR DUNHAM, Organist.
for the benefit of the
SAN FRANCISCO RELIEF FUND
ORCHESTRA HALL
FRIDAY EVENING, MAY 4th
Popular Prices, 50c to $1.50. Boxes $15.00.
Secure seats at once. On sale at
ORCHESTRA HALL BOX OFFICE
Under the Auspices of the Chicago Commercial Association.

GRAND OPERA HOUSE LAST TIME NEXT SUNDAY.
Leo Ditrichstein's Laughter Play,
BEFORE AND AFTER
SEATS NOW ON SALE
For Two Weeks of MR. RICHARD
MANSFIELD
Mon., May 7, THE SCARLET LETTER; Tues., Molière's Comedy, THE MISANTHROPE; Wed., A PARISIAN ROMANCE; Thurs., BEAU BRUMMEL; Friday, KING RICHARD III.; Sat. mat., THE SCARLET LETTER; Sat. Eve., DR. JEKYLL AND MR. HYDE.
SECOND WEEK—Monday, May 14, THE MERCHANT OF VENICE; Tues., BEAU BRUMMEL; Wed., DR. JEKYLL AND MR. HYDE; Thurs., CARLOS; Fri., THE SCARLET LETTER; Sat. Mat., BEAU BRUMMEL; Farewell Night, KING RICHARD III.
Coming—"THE PRINCE CHAP."

COLONIAL THEATER BEAUTIFUL
Every Night—Reg. Mats. Wed. and Sat.
Order by Mail or Phone Central 3033.
Prices 50c to $1.50—No Higher.
BACK HOME? WELL, YES.
Three Hours of Hearty Entertainment for Everybody and His Sister.
GEO. M. COHAN'S Musical Play
45 MINUTES FROM BROADWAY
The Delightful Comedienne FAY TEMPLETON
VICTOR MOORE and Entire Original Cast.

McVICKER'S JACOB LITT, Proprietor.
LAST 3 NIGHTS
MRS. WIGGS OF THE CABBAGE PATCH
SEATS NOW SELLING.
THE COWARD
FIRST TIME MON., MAY 7.

POWERS' Mats. Wed. and Sat. at 2:10. Evgs. at 8:10.
Prices { Wed. Matinee, 50c to $1.50. Evgs. and Sat. Mat., 50c to $2.00.
Charles Dillingham Presents
MR. ROBERT LORAINE
And Company in Bernard Shaw's Comedy,
MAN AND SUPERMAN

COLUMBUS—THE HOMESEEKERS
Mats. Sun., Wed., Sat., 15-25c; Nights, 15-25-50-75c.
Week May 6—"WHY WOMEN SIN."

AMUSEMENTS.

ILLINOIS LAST 3 TIMES
E. H. SOTHERN
JULIA MARLOWE
In Shakespearean Productions.
TONIGHT ROMEO AND
Tomorrow Matinee and Night JULIET.
CHEER UP, EVERYBODY!
RICHARD CARLE
IN THE MAYOR OF TOKIO
RETURNS FOR ONE WEEK, Beginning
NEXT SUNDAY NIGHT
SEATS NOW SELLING. POPULAR PRICES.

CHICAGO OPERA HOUSE
A MERRY MUSIC PLAY
"The most popular of the season."—Chronicle.
THE THREE GRACES
JOHN SLAVIN TRIXIE FRIGANZA
MABEL BARRISON AMY RICARD
LA PETITE ADELAIDE
AND A BEAUTY CHORUS
Plenty of Reserved Seats at 25—50—75c.

STUDEBAKER NEXT MAT. TOMORROW
"AIN'T SHE A WONDER."
HENRY W. SAVAGE OFFERS
THE COLLEGE WIDOW
George Ade's Best Comedy.

MAJESTIC
CONTINUOUS VAUDEVILLE
Edna Wallace Hopper. Nat Haines.
Julia Ring & Company. Dunn Brothers.
World & Kingston. Count De Butz & Bro.
Gleasons & Houlihan. Mallorys, Brooks & Holliday
Lamb's Cockatoos. Williams & Melbourne.
Fay & Lois Durbyalls. Ed & Willis Bensons.
Bonnie Gaylord. Barry & Benton.
The Kinodrome. Hatrs Socks.
PRICES: 15-25-50-75c. Phone Cent. 6430

HAYMARKET
CONTINUOUS VAUDEVILLE
Les Brunnins. Mary Dupont & Co.
Acmus Mahr. Stesler, Doty & Co.
Harry Corson Clarke & Co. Lew Sully.
Kina & Gotthold. Mr. & Mrs. John Powers.
Edith Richards. La Toll Brothers.
Collins Brothers. Bill Dair.
The Lingonotia. Patty Sisters.
Willie Ward. The Kinodrome.
Prices, 10, 15, 25, 35, 50c. Mats., 10, 15, 25c.

OLYMPIC
CONTINUOUS VAUDEVILLE
James T. Powers & Co. Rappo Sisters.
Badi Alfarbi. Forest City Quartette.
Ramona, Emerson & Emmons. Frank Romaine.
Leah Russell. Hacker-Lester Trio.
Burt & Berth Grant. The Tennessean—4.
Emily Nice. John & Alice McDowell.
Linstrom & Anderson. Frank Bowman.
The Kinodrome. Merry Go Round.
Prices: 10-15-25-35-50. Phone Main 3417.

INTERNATIONAL Matinee Today, 25c. Nights, 25c, 50c, 75c.
W. S. CLEVELAND'S GREATER VAUDEVILLE
Ellsworth Sisters, Carolyn Church Billy Link, Louis Bourg.

WHERE TO EAT
Good Luncheons
At Noon Time, Four O'Clock Teas, Evening Suppers and After Theater Refreshments at
Gunther's Confectionery,
212 STATE STREET

"VAUGHAN'S CHICAGO PARKS" LAWN SEED
The best permanent mixture. Makes close velvety turf. No foul seeds, no weeds. Never crow, sure to grow. Write or call. Per lb., 25c; 5 lbs., $1.00; 10 lbs., $2.75. CALL FOR OUR SEEDS LIST.
Vaughan's Seeds Chicago

STOCK LIST CLOSES WEAK.

NERVOUS TEMPER APPARENT AFTER VIOLENT LIQUIDATION.

Periods of Selling Followed by Little Support in Shape of Buying Orders —Easier Conditions in Call Money Market—Advance in Bank of England Rate Not Unexpected—President's Forthcoming Message on Standard Oil Affects Amalgamated.

[BY A SPECIAL CORRESPONDENT.]

NEW YORK, May 3.—[Special.]—The volume of trading in stocks today was only about half that of yesterday, but the tone was nervous and unsettled. The closing was weak.

From time to time there was an outburst of selling in one stock or another, which suggested a renewal of liquidation. Buying for support was forthcoming on each of these dips, and the market was kept from disorder at any time. But the buying promptly subsided when prices moved upwards again, and gave no encouragement to professional operators to pursue the movement.

The call money market was appreciably easier than yesterday, which would follow naturally from the violent liquidation effected. Additional gold was secured for import and the outward movement for San Francisco continued, the former movement heavily overbalancing the latter. The advance in the Bank of England rate was not unexpected.

The forthcoming report of the commissioner of corporations of the Standard Oil inquiry and the president's message which is expected to accompany it were professed subjects of apprehension amongst operators in stocks, forming a motive either for selling stocks or for refraining from buying. The special weakness of Amalgamated Copper was in connection with the importance attached to the forthcoming Standard Oil inquiry.

Bonds were irregular. Total sales, par value, $2,265,000. United States bonds were all unchanged on call.

Money on call firm, 3@3½ per cent; lowest, 3; ruling rate, 6; closing bid, 3; offered at 4. Time loans steady; 60 days, 90 days, and 6 months, 5@5½ per cent. Prime mercantile paper, 5½@6 per cent. Sterling exchange irregular at 483.55@483.90 for demand and at 480.30@480.80 for 60 day bills. Posted rates, 482@485. Commercial bills, 480@480¾. Bar silver, 66¾. Mexican dollars, 50¾. Government bonds steady. Railroad bonds irregular.

NEW YORK STOCK TRANSACTIONS.

Description.	Sales.	Open.	High.	Low.	—Closing— May 3.	May 4.
Allis-Chalmers	3,100	20¾	20¾	20	20¾	20
Do pfd	2,700	54	55	52	54¾	54
Amal. Cop	274,100	101¼	101¼	99⅞	99⅞	100¼
Am. Agr	100	22	22	22	22	21¾
Am. B. Sugar	100	22	22	22	22	21¾
Am. Car&Fdy	3,200	37⅝	38	37	37	37
Do pfd	200	100	100⅛	100	100¼	100
Am. Cot. Oil	800	29¼	29¼	28¾	29⅛	28¾
Am. Hide pfd	400	31	31	30	30	30¾
Am. Ice	8,800	19	19¼	18¼	18¾	18¾
Am. Linseed	200	17¾	17¾	17¼	17¼	17¼
Am. Loco	15,900	67¾	69⅝	66⅞	68⅛	67¼
Do pfd	100	112	112	112	112	112
Am. Pneu	200	34¾	35¼	34¾	35¼	37⅞
Am. Steel Fdy	600	104½	104½	104½	104½	10
Am. Smelting	75,900	142¾	144⅞	140¾	144⅞	141¾
Do pfd	8,100	110	111	110	111	116
Am. Snuff	300	205	205	205	205	
Do pfd	100	103¾	103¾	103¾	103¾	103¾
Am. Sugar	7,300	130¾	132¾	130¾	132¾	130¾
Am. Tob. pfd	900	101¼	101¼	100¾	101¼	100¾
Am. Woolen	1,000	30¾	30¾	30¾	30¾	30¾
Do pfd	400	103¾	103¾	103¾	103¾	103¾
Anaconda	52,900	236	237	222	228⅝	228
Atchison	4,300	87¾	87¾	86¾	86¾	87¾
Do pfd	1,000	101¾	101¾	101¼	101¼	100
A. C. Line	1,800	139	139½	138	139	
B. & O	6,800	107¼	107⅝	106¼	106⅝	106¾
B. & O. rights	1,100					
B. R. T	38,600	73¾	78	73¾	73¾	78
Can. Pac	5,900	157⅞	158	154⅝	156⅝	156
C. & A. rights	1,100	4¼	4¼	4	4	4
Cent. Leather	2,100	40¼	40¾	39¾	39¾	39¾
Do pfd	100	101¼	101¼	101¼	101¼	101¼
C. C. C. & St. L	200	102	102	102	102	102
C. & O	2,700	54⅜	55	54¼	54¾	54¾
C. & Alton pfd	200	74	74	74	74	74½
C. G. W	9,300	18¾	18⅞	18¼	18⅜	22½
Do pfd	400	37¾	38	37¾	37¾	
Do pfd. B	300	32¾	32¾	32¾	32¾	
C., M. & St. P	28,300	159	159	157	158¼	158¼
Do pfd	100	195	195	195	195	195
C. & N. W	400	197	197	197	197	197
Ch. Un. Tr	100	9	9	8	8	8¾
Do pfd	100	75	75	75	75	75
C., C., C. & St. L	100	90	90	90	90	90
C. F. I	14,200	43¼	44	41¾	42	43½
Colo. So	1,100	31¾	32	31¾	31¾	32
Do 1st pfd	100	90	90	90	90	90
Do 2d pfd	400	44¾	44¾	44¾	44¾	44¾
C., R. I. & P	100	18	18	18	18	18
Con. Gas	5,700	135¾	136¾	135¼	135¾	135¾
Corn Prod. pfd	100	75	75	75	75	75
D. & Hudson	1,400	169¾	169¾	168	168¾	168
D., L. & W	1,000	434	434	430	430	430
D. & R. G	8,500	38¾	39¼	38¼	38¾	38¾
Do pfd	100	91	91	91	91	91
Del. Ont	100	168	168	168	168	168
Dis. Sec	2,400	38¾	39¼	38¾	39¼	39¼
E. T. & S. F	14,900	75¾	76¾	75¾	76¾	76¾
Do 1st pfd	100	94	94	94	94	94
Do 2d pfd	600	84	84	84	84	84
Fed. Mining	100	155	155	155	155	
Do pfd	100	144	144	144	144	144
Gen. Elec	2,600	163¾	164¾	162¾	163¾	164
Gt. Nor. pfd	8,800	284	285	282	282	282
Gt. Nor. ore	100	75	75	75	75	75
Ill. Cent	2,100	168¾	169	167¾	168	168¾
Int. Paper	1,400	18¾	19	18¾	18¾	18¾
Int. Power	200	61	61	61	61	61
Int. Pump	1,400	54¾	55¾	54¾	55¾	54¾
Do pfd	400	84¾	84¾	84¾	84¾	84¾
Int. Steam Pump	100	97	97	97	97	97
Do pfd	100	107	107	107	107	107
Iowa Cent	100	24	24	24	24	24
Do pfd	100	67	67	67	67	67
K. C. So	1,000	40¼	40¼	39¾	40	40
Do pfd	1,000	70¾	70¾	70¾	70¾	70¾
L. Erie & W	100	30	30	30	30	30
Do pfd	100	75	75	75	75	75
Long Island	1,000	62¾	62¾	62¾	62¾	62¾
Louis. & Nash	1,100	139	139¾	138	139	139
Manhattan	4,300	167¾	167¾	165¾	166¾	166¾
Met. St. Ry	1,000	153	153	153	153	153
Mex. Central	17,700	27¾	28⅛	27¾	27¾	27¾
Mex. National	1,000	13¾	13¾	13¾	13¾	13¾
Minn. & St. L	1,000	102	102	99	99½	
Mo. Pacific	3,100	104¾	105¾	104¾	105¾	105¾
Nat. Biscuit	100	135	135	135	135	135
Nat. Lead	1,000	74¾	74¾	73¾	74¾	74¾
N. R. of Mex. 1st pfd	1,000	93¾	93¾	93¾	93¾	93¾
N. R. of Mex. 2d pfd	1,000	84	84	84	84	84
N. Y. Air Brake	1,000	124	124	124	124	124
N. Y. C. & St. L	7,000	112¾	113¾	112¾	113¾	113¾
N. Y. C. & St. L. 1st pfd	600	104	104	104	104	104
N. Y. C. & St. L. 2d pfd	600	65	65	65	65	65
N. Y. Central	4,800	134¾	135¾	134¾	135¾	135¾
N. Y. O. & W	4,000	45¾	46¼	45¾	46¼	45
North. Pac	4,100	177¾	178¾	177¾	178¾	178¾
Nor. Am	1,200	47¾	48	47¾	47¾	47¾
Nor. Pac	12,900	183¾	185¾	183¾	185¾	185¾
Pac. Coast	1,400	128	130	127	127	127
Do 1st pfd	100	113	113	113	113	
Pac. Mail	1,900	35¾	35¾	35	35¾	35¾
Pennsylvania	34,200	131¾	132¾	131¾	132¾	132¾
Peo. G. L. & C	200	91¾	91¾	91¾	91¾	91¾
Pressed Steel	1,400	45¾	46	44	45	45
Do pfd	500	93¾	93¾	93¾	93¾	93¾
Pitts. Coal	2,000	30¾	30¾	30¾	30¾	30¾
Do pfd	100	100	100	100	100	
Reading	167,100	113¾	119¾	112¾	114¾	114¾
Do 1st pfd	900	90	90	90	90	90
Do 2d pfd	1,000	84¼	84¼	84¼	84¼	84¼
Rep. I. & S	200	34¾	34¾	34¾	34¾	34¾
Do pfd	100	92¼	92¼	92¼	92¼	92¼
Rock Island	1,400	24¾	24¾	24¾	24¾	24¾
Do pfd	1,000	67¾	68	67¾	67¾	67¾
St. L. & S. F. 2d pfd	400	58	58	58	58	58
St. L. S. W	100	27	27	27	27	27
Do pfd	100	61	61	61	61	61
St. P. & O	100	120	120	120	120	120
St. P., M. & M	1,000	134¾	135	134¾	134¾	134¾
Sloss-Sheffield	100	72	72	72	72	72
So. Pac	18,600	62¾	63¾	62¾	63¾	63¾
So. Ry	1,000	27¾	28	27¾	27¾	27¾
Do pfd	100	117¾	117¾	117¾	117¾	117¾
Sou. Ry. M. & O	100	38	38	38	38	38
Do pfd	100	102	102	102	102	102
Tenn. C. I. & R	1,000	134½	135	133	133	134¼
Texas & Pac	1,000	32	32	32	32	32
Toledo Ry	200	30¼	30½	30¼	30¼	31
Tol., St. L. & W	200	30¾	30¾	30¾	30¾	30¾
Do pfd	100	70¾	70¾	70¾	70¾	70¾
Twin City	1,100	113¾	113¾	113¾	113¾	113¾
Union Pac	145,500	141¾	142¾	140¾	141¾	141¾
Do pfd	200	97¾	97¾	97¾	97¾	97¾
United Fruit	200	62¾	62¾	62	62	62
U. S. Cast I. P	2,200	45¾	45¾	44¾	44¾	45
Do pfd	100	112	112	112	112	112
U. S. Express	100	110	110	110	110	110
U. S. Rubber	2,000	49¾	49¾	48¾	49	49¾
Do 1st pfd	100	108¾	108¾	108¾	108¾	108¾
Do 2d pfd	100	76¾	76¾	76¾	76¾	76
U. S. Realty	100	78	78	78	78	78
U. S. Steel	112,800	35¾	36¾	35¾	36¾	36¾
Do pfd	1,000	94	94	93¾	93¾	94
Va. Car. Chem	600	37¾	37¾	36¾	37	37¾
Do pfd	200	106¾	106¾	106	106	106¾
Vulcan Det. pfd	100	100	100	100	100	100
Wabash	1,100	19¾	19¾	19	19¾	19¾
Do pfd	200	43¾	43¾	43¾	43¾	43
Do deb. B	100	29¾	29¾	29¾	29¾	29¾
Westinghouse	200	156	156	156	156	155
W. U. Tel	200	174	174	174	174	176
Do pfd	100	104	104	104	104	104
Do 2d pfd	100	203¾	203¾	203¾	203¾	203¾
Wis. Cent	200	23¾	23¾	23¾	23¾	23¾
Do pfd	200	48	48	48	48	47¾

Total sales, 1,269,800 shares.

EXPRESS STOCKS.

Adams	226	United States	105@145
American	210	Wells Fargo	245@260

GOVERNMENT BONDS.

	Bid.	Asked.
United States 2s, registered	100¼	100¾
United States 2s, coupon	103¾	104
United States 3s, registered	104	104
United States 3s, coupon	104	104
United States, 3s, small	103	
United States 4s, registered	103¾	103¾
United States 4s, coupon	104¾	104¾
United States new, registered	130	131
United States new, coupon	130	131
District of Columbia	110	
Philippine 4s	109½	110½

NEW YORK BOND SALES AND QUOTATIONS—10 A. M. TO 3 P. M.

$1000 U S 4s, new, coup 128½
2000 U S 2s, reg 106½
22500 Jap 4s 83¾@84
2000 do 4½s 91¾@92
24000 do 4½s, 1925 101¾
2000 do 4s 97⅝@98
2000 do 2d reg 97⅝@98
2000 do 2d coup 97⅝@98
1000 Adams Ex 4s, 1948 78½
2000 Am Tob 4s 90¾@91
2000 Am Tob 6s 103¾
2000 Ark Sou 1sts 102
1000 Ann Arbor 4s 85
21000 Atch 4s 102
2000 do gen 4s, 1995 95¾
2000 do rl 4s 95¾
2000 do do stamp 95¾@96
2000 A C L 1st 6s 98
2000 do col 4s 92½@93
1000 B&O 2½s 94¼
1000 do 3½s 101½@102
2000 do W Va 1st 5s 99

12000 L & S-M S 4s 96¾@96¾
2000 Lehigh-W 4½s 101
12000 L-N con 4s 97¼
6000 Man 4s 101
18000 Met St 6s 103¾
21000 Mex Cent con 4s 83@84¼
64000 do 1st inc 20@20½
25000 do 2d inc 17@17½
3000 M K-T 4s 100¾
2000 do 4s 85¾
1000 Mo P 5s 101
5000 N Y C 3½s 93
1000 do 6s 116
2000 N Y C-W 4s 101
2000 Nor-W 4s 103¾
1000 do P 4s 97½
6000 NorPac gen 3s 76¾@76¾
4000 do 3½s 76¾

NEWS OF THE COURTS.

Decrees.

Judge Gary—3035—Rustenhoven vs. Rustenhoven; dec. div.

Judge McEwen—2141—Zimmerman vs. Zimmerman; dec., 26112—Hood vs. Hood; dec. misl.

Judge Gibbons—206261—People vs. King; suppl. dec.

Judge Heard—8859—Beidler & Co. vs. Julien; dec. sale.—15283—Mann vs. Mann; dec.—15939—Vedder vs. Vanderwicher; dec. sale.—16859—Fleischer vs. Fleischer; dec. sale.—17902—Beidler vs. Lovell; dec.—3050—Beidler & Co. vs. Julien; dec. sale; apn. dcrt.

Judge Ruth—16469—Call vs. Call; dec. div.

Judgments.

Judge Wright—181764—Mary Brennan vs. P. C. C. & St. L. R. R. Co.; on findg., $1,500; satisfied.

Judge Patton—240642—Ernest W. A. Rowe vs. Samuel Stone; by defts., $513.91.

Judge Chytraus—1202—Robert M. Munson, recvr., Hall & Munson Co. vs. Geo. P. Bell; on findg., $21.13; satisfied.—241978—Robert M. Munson, recvr., of Hall & Munson, vs. Geo. P. Bell; on findg., $47.07; satisfied.—241626—Western Kidney Steam Specialty Co. vs. Frank A. Palmer; by defts., $3,099.60.

240606—Paul Gerardi et al. vs. Chas. D. Lanceford; on findg., $175.—238866—John Leter vs. Edwin A. Potter, recvr., Cal. R. R. Sy. Co.; on ver., $600; satisfied.—241977—Leo Rothbaum vs. the same; same.—240606—Same vs. Wm. J. Moore; same.

Judge Barnes—240642—Ernest W. A. Johnson vs. city; on findg., $150.—223613—Ann Senyard vs. city; on findg., $800.

Judge Kersten—240642—Ernest W. A. Johnson vs. city; on findg., $150.—223613—Ann Senyard vs. city; on findg., $800.

Judge Kersten—2509.

Judge Stein—3035—3192 3194, 3086, 3290, 3799, 3808, 3254, 3255, 3236, 3172, 3173.

United States Court Calls.

CIRCUIT COURT OF APPEALS.

Judges Baker, Seaman, and Kohlsaat—Set case, 1242.

CIRCUIT COURT.

Judge Kohlsaat—Court of Appeals.

Judge Landis—10:15 a. m., motions.

Judge Bethea—10 a. m., motions. Law trial calendar, 27073, 27409, 27107, 27289, 27307, 27803, 27405. On trial, 27700.

DISTRICT COURT.

Judge Bethea—10 a. m., motions.

Judge Landis—10:15 a. m., motions.

Judge Chytraus—1206 Fort Dearborn bldg.—Calendar No. 1. Law motions of course and contested motions. Trial calendar, 4273, 4849, 4283, 4831, 4919, 4020, 4923, 4926, 4965, 4967, 4902, 4290, 4033, 4934, 4936, 4963, 5070, 5071, 5078, 5074, 5076, 5077, 5078. On trial, 4342. Set case, 11966.

Judge Chetlain—1302 Fort Dearborn building—Calendar No. 2. Trial call, 3980, 4015, 4016, 4019, 4060, 4221, 4252, 4265, 4276, 4287. On trial, 9184.

Judge Kavanagh—846 Monadnock building—Equity calendar No. 5. Trial call, 19770d, 21d, 6158, 22052, 6070, 6071, 6072. No case on trial.

Judge Barnes—1206 Fort Dearborn building—Calendar No. 3. Trial call, 2221, 3040, 3075, 3080, 4006, 4512, 4906, 4907, 5025.

Judge Brentano—1502 Fort Dearborn building—Calendar No. 4. Trial call, 1330, 1815, 1513, 1536, 1842, 1861, 1867, 1870, 1878, 1395, 1397, 1398, 1401. On trial, 1267.

CIRCUIT COURT.

Assignment room, 1602 Fort Dearborn building—Law trial calendar, 15240, 15245, 15256, 15266, 16009, 14085, 15320, 15327, 16676, 1027, 13776, 10741, 15365, 15453, 17014, 17015, 17016, 17023, 17025, 17026, 17027, 17028, 17029, 17030, 17031, 17032, 17033, 17043, 17966, 17967, 17968, 17969, 17970, 17974, 17975, 17980, 17983, 17984, 17985, 17986, 17992. On trial, 17992.

Judge Walker—448 Monadnock building—Set cases.

Judge Walker—448 Monadnock building—Chancery motions of course and chancery trial calendar, 15462, 14824, 12708. On hearing—15280.

Judge Clifford—1106 Fort Dearborn building—Motions of course and assigned cases.

Judge Gibbons—1104 Fort Dearborn building—Law motions of course. Set cases—16908, 10771, 17206, 14801. Assigned cases. On trial—16916.

Judge Heard—444 Monadnock building—Judge Mack's chancery motions of course and chancery trial calendar, 13715—Donahue vs. Schermerhorn, 3286, 14149, 1174, 13819, 13875, 15153, 15068, 3977.

Judge Pinckney—1102 Fort Dearborn building—Law motions of course. Set cases—2139, 30874. Assigned cases. On trial—15672.

Judge Tuthill—1204 Fort Dearborn building—Assigned cases—Motions of course.

Judge Windes—1202 Fort Dearborn building—On trial—12939. Law motions of course. Set case—Peoples, etc., Realty vs. City. Assigned cases.

Judge Willis—1108 Fort Dearborn building—General call of law docket term—22001 to 22300, inc. Assigned cases. General call of law docket term—22001 to 22300, inc. Trial call—11962, 1203, 12019, 12020, 12021, 12022, 12016, 12017, 12018, 1119, 11788, 12141, 12151, 12152, 12162, 12163, 11607, 11230, 1283, 11302, 11231, 11676, 3229, 11721, 10065, 11973, 11837, 11269, 11981, 11984, 11616, 11990.

Judge Fondé—814 Rand-McNally building—People's cases, 24602, 24624, 24625, 24627, 24631, 24481, 24042, 23619, 22812, 23111, 20043, 22905, 24581, 23108, 23068, 23680.

Judge Wright—807 Rand-McNally building—Decisions at 2:30. Trial call, 23254, 23255, 23256, 23269, 23261, 23187, 23247, 23264. On trial, 23240.

PROBATE COURT.

Judge Cutting—Estates of Isaac Raphael, Chas. Counselman, John S. Taylor. Set case, Walter E. Leight, insane.

CRIMINAL COURT.

Judge Dupuy—Call not extended.

Judge Honore—2816, 2391, 2520, 2571, 3192, 2309, 3216, 3266, 3267, 3240, 3190, 3268, 3670, 3201, 3610.

Judge Kersten—2509.

Judge Stein—3035, 3086, 3192, 3194, 3086, 3290, 3799, 3808, 3254, 3255, 3236, 3172, 3173.

Court Calls for Today.

SUPERIOR COURT.

Judge Gary—1204 Fort Dearborn bldg.—Chancery motion of course and contested motions.

Judge Somers—846 Monadnock bldg.—Chancery motions of course and chancery trial calendar, 2538.

Judge Wright—300 Monadnock bldg.—Calendar No. 1. Trial calendar, 23240, 23254, 23255, 23256, 23269, 23261, 23187, 23247, 23264, 23253, 23262, 23263, 23268, 23270, 23271, 23272, 23273, 23274, 23275, 23276, 23277, 23278, 23279, 23280, 23281, 23282, 23283, 23284, 23285, 23286, 23287, 23288, 23289, 23290, 23291, 23292, 23293, 23294, 23295, 23296, 23297, 23298, 23299, 23300, 23301, 23302, 23303, 23304, 23305, 23306, 23307, 23308, 23309, 23310, 23311, 23312, 23313, 23314, 23315, 23316, 23317, 23318, 23319, 23320, 23321, 23322, 23323, 23324, 23325, 23326, 23327, 23328, 23329, 23330, 23331, 23332, 23333, 23334, 23335, 23336, 23337, 23338, 23339, 23340, 23341, 23342, 23343, 23344, 23345, 23346, 23347, 23348, 23349, 23350, 23351, 23352, 23353, 23354, 23355, 23356, 23357, 23358, 23359, 23360, 23361, 23362, 23363, 23364, 23365, 23366, 23367, 23368, 23369, 23370, 23371, 23372, 23373, 23374, 23375, 23376, 23377, 23378, 23379, 23380, 23381, 23382, 23383, 23384, 23385, 23386, 23387, 23388, 23389, 23390, 23391, 23392, 23393, 23394, 23395, 23396, 23397, 23398, 23399, 23400, 23401, 23402, 23403, 23404, 23405, 23406, 23407, 23408, 23409, 23410, 23411, 23412, 23413, 23414, 23415, 23416, 23417, 23418, 23419, 23420, 23421, 23422, 23423, 23424, 23425, 23426, 23427, 23428, 23429, 23430, 23431, 23432, 23433, 23434, 23435, 23436, 23437, 23438, 23439, 23440, 23441, 23442, 23443, 23444, 23445, 23446, 23447, 23448, 23449, 23450, 23451, 23452, 23453, 23454, 23455, 23456, 23457, 23458, 23459, 23460, 23461, 23462, 23463, 23464, 23465, 23466, 23467, 23468, 23469, 23470, 23471, 23472, 23473, 23474, 23475, 23476, 23477, 23478, 23479, 23480, 23481, 23482, 23483, 23484, 23485, 23486, 23487, 23488, 23489, 23490, 23491, 23492, 23493, 23494, 23495, 23496, 23497, 23498, 23499, 23500, 23501, 23502, 23503, 23504, 23505, 23506, 23507, 23508, 23509, 23510, 23511, 23512, 23513, 23514, 23515, 23516, 23517, 23518, 23519, 23520, 23521, 23522, 23523, 23524, 23525, 23526, 23527, 23528, 23529, 23530, 23531, 23532, 23533, 23534, 23535, 23536, 23537, 23538, 23539, 23540, 23541, 23542, 23543, 23544, 23545, 23546, 23547, 23548, 23549, 23550, 23551, 23552, 23553, 23554, 23555, 23556, 23557, 23558, 23559, 23560, 23561, 23562, 23563, 23564, 23565, 23566, 23567, 23568, 23569, 23570, 23571, 23572, 23573, 23574, 23575, 23576, 23577, 23578, 23579, 23580, 23581, 23582, 23583, 23584, 23585, 23586, 23587, 23588, 23589, 23590, 23591, 23592, 23593, 23594, 23595, 23596, 23597, 23598, 23599, 23600, 23601, 23602, 23603, 23604, 23605, 23606, 23607, 23608, 23609, 23610, 23611, 23612, 23613, 23614, 23615, 23616, 23617, 23618, 23619, 23620, 23621, 23622, 23623, 23624, 23625, 23626, 23627, 23628, 23629, 23630, 23631, 23632, 23633, 23634, 23635, 23636, 23637, 23638, 23639, 23640, 23641, 23642, 23643, 23644, 23645, 23646, 23647, 23648, 23649, 23650, 23651, 23652, 23653, 23654, 23655, 23656, 23657, 23658, 23659, 23660, 23661, 23662, 23663, 23664, 23665, 23666, 23667, 23668, 23669, 23670, 23671, 23672, 23673, 23674, 23675, 23676, 23677, 23678, 23679, 23680, 23681, 23682, 23683, 23684, 23685, 23686, 23687, 23688, 23689, 23690, 23691, 23692, 23693, 23694, 23695, 23696, 23697, 23698, 23699, 23700, 23701, 23702, 23703, 23704, 23705, 23706, 23707, 23708, 23709, 23710, 23711, 23712, 23713, 23714, 23715, 23716, 23717, 23718, 23719, 23720, 23721, 23722, 23723, 23724, 23725, 23726, 23727, 23728, 23729, 23730, 23731, 23732, 23733, 23734, 23735, 23736, 23737, 23738, 23739, 23740, 23741, 23742, 23743, 23744, 23745, 23746, 23747, 23748, 23749, 23750, 23751, 23752, 23753, 23754, 23755, 23756, 23757, 23758, 23759, 23760, 23761, 23762, 23763, 23764, 23765, 23766, 23767, 23768, 23769, 23770, 23771, 23772, 23773, 23774, 23775, 23776, 23777, 23778, 23779, 23780, 23781, 23782, 23783, 23784, 23785, 23786, 23787, 23788, 23789, 23790, 23791, 23792, 23793, 23794, 23795, 23796, 23797, 23798, 23799, 23800, 23801, 23802, 23803, 23804, 23805, 23806, 23807, 23808, 23809, 23810, 23811, 23812, 23813, 23814, 23815, 23816, 23817, 23818, 23819, 23820, 23821, 23822, 23823, 23824, 23825, 23826, 23827, 23828, 23829, 23830, 23831, 23832, 23833, 23834, 23835, 23836, 23837, 23838, 23839, 23840, 23841, 23842, 23843, 23844, 23845, 23846, 23847, 23848, 23849, 23850, 23851, 23852, 23853, 23854, 23855, 23856, 23857, 23858, 23859, 23860, 23861, 23862, 23863, 23864, 23865, 23866, 23867, 23868, 23869, 23870, 23871, 23872, 23873, 23874, 23875, 23876, 23877, 23878, 23879, 23880, 23881, 23882, 23883, 23884, 23885, 23886, 23887, 23888, 23889, 23890, 23891, 23892, 23893, 23894, 23895, 23896, 23897, 23898, 23899, 23900, 23901, 23902, 23903, 23904, 23905, 23906, 23907, 23908, 23909, 23910, 23911, 23912, 23913, 23914, 23915, 23916, 23917, 23918, 23919, 23920, 23921, 23922, 23923, 23924, 23925, 23926, 23927, 23928, 23929, 23930, 23931, 23932, 23933, 23934, 23935, 23936, 23937, 23938, 23939, 23940, 23941, 23942, 23943, 23944, 23945, 23946, 23947, 23948, 23949, 23950, 23951, 23952, 23953, 23954, 23955, 23956, 23957, 23958, 23959, 23960, 23961, 23962, 23963, 23964, 23965, 23966, 23967, 23968, 23969, 23970, 23971, 23972, 23973, 23974, 23975, 23976, 23977, 23978, 23979, 23980, 23981, 23982, 23983, 23984, 23985, 23986, 23987, 23988, 23989, 23990, 23991, 23992, 23993, 23994, 23995, 23996, 23997, 23998, 23999, 24000, 24001, 24002, 24003, 24004, 24005, 24006, 24007, 24008, 24009, 24010, 24011, 24012, 24013, 24014, 24015, 24016, 24017, 24018, 24019, 24020, 24021, 24022, 24023, 24024, 24025, 24026, 24027, 24028, 24029, 24030, 24031, 24032, 24033, 24034, 24035, 24036, 24037, 24038, 24039, 24040, 24041, 24042, 24043, 24044, 24045, 24046, 24047, 24048, 24049, 24050, 24051, 24052, 24053, 24054, 24055, 24056, 24057, 24058, 24059, 24060, 24061, 24062, 24063, 24064, 24065, 24066, 24067, 24068, 24069, 24070, 24071, 24072, 24073, 24074, 24075, 24076, 24077, 24078, 24079, 24080, 24081, 24082, 24083, 24084, 24085, 24086, 24087, 24088, 24089, 24090, 24091, 24092, 24093, 24094, 24095, 24096, 24097, 24098, 24099, 24100, 24101, 24102, 24103, 24104, 24105, 24106, 24107, 24108, 24109, 24110, 24111, 24112, 24113, 24114, 24115, 24116, 24117, 24118, 24119, 24120, 24121, 24122, 24123, 24124, 24125, 24126, 24127, 24128, 24129, 24130, 24131, 24132, 24133, 24134, 24135, 24136, 24137, 24138, 24139, 24140, 24141, 24142, 24143, 24144, 24145, 24146, 24147, 24148, 24149, 24150, 24151, 24152, 24153, 24154, 24155, 24156, 24157, 24158, 24159, 24160, 24161, 24162, 24163, 24164, 24165, 24166, 24167, 24168, 24169, 24170, 24171, 24172, 24173, 24174, 24175, 24176, 24177, 24178, 24179, 24180, 24181, 24182, 24183, 24184, 24185, 24186, 24187, 24188, 24189, 24190, 24191, 24192, 24193, 24194, 24195, 24196, 24197, 24198, 24199, 24200, 24201, 24202, 24203, 24204, 24205, 24206, 24207, 24208, 24209, 24210, 24211, 24212, 24213, 24214, 24215, 24216, 24217, 24218, 24219, 24220, 24221, 24222, 24223, 24224, 24225, 24226, 24227, 24228, 24229, 24230, 24231, 24232, 24233, 24234, 24235, 24236, 24237, 24238, 24239, 24240, 24241, 24242, 24243, 24244, 24245, 24246, 24247, 24248, 24249, 24250, 24251, 24252, 24253, 24254, 24255, 24256, 24257, 24258, 24259, 24260, 24261, 24262, 24263, 24264, 24265, 24266, 24267, 24268, 24269, 24270, 24271, 24272, 24273, 24274, 24275, 24276, 24277, 24278, 24279, 24280, 24281, 24282, 24283, 24284, 24285, 24286, 24287, 24288, 24289, 24290, 24291, 24292, 24293, 24294, 24295, 24296, 24297, 24298, 24299, 24300, 24301, 24302, 24303, 24304, 24305, 24306, 24307, 24308, 24309, 24310, 24311, 24312, 24313, 24314, 24315, 24316, 24317, 24318, 24319, 24320, 24321, 24322, 24323, 24324, 24325, 24326, 24327, 24328, 24329, 24330, 24331, 24332, 24333, 24334, 24335, 24336, 24337, 24338, 24339, 24340, 24341, 24342, 24343, 24344, 24345, 24346, 24347, 24348, 24349, 24350, 24351, 24352, 24353, 24354, 24355, 24356, 24357, 24358, 24359, 24360, 24361, 24362, 24363, 24364, 24365, 24366, 24367, 24368, 24369, 24370, 24371, 24372, 24373, 24374, 24375, 24376, 24377, 24378, 24379, 24380, 24381, 24382, 24383, 24384, 24385, 24386, 24387, 24388, 24389, 24390, 24391, 24392, 24393, 24394, 24395, 24396, 24397, 24398, 24399, 24400, 24401, 24402, 24403, 24404, 24405, 24406, 24407, 24408, 24409, 24410, 24411, 24412, 24413, 24414, 24415, 24416, 24417, 24418, 24419, 24420, 24421, 24422, 24423, 24424, 24425, 24426, 24427, 24428, 24429, 24430, 24431, 24432, 24433, 24434, 24435, 24436, 24437, 24438, 24439, 24440, 24441, 24442, 24443, 24444, 24445, 24446,

WHEAT TAME AND FIRMER

PRICES ARE ADVANCED ON COVERING BY OVERSOLD SHORTS.

Strengthening Influences Are More Numerous, Crop Damage Reports, Sales for Export, and Sound Cash Situation—Fine Weather a Factor Against Corn—Oats Easier on More Liberal Offerings—Provisions Off Sharply on Heavy Pressure.

Developments in the wheat market yesterday indicated that the shorts had taken too great liberties in the previous session. Except for a brief period in the early hour, when the new crop months displayed a bare shade of weakness, the cereal throughout showed a firmer undertone, the final bell registering advances of ¾c for May, ½c for July, and ⅝c for September. Shorts were bidders in all the months, with principal attention being shown to the May, of which elevator interests had borrowed of the longs to fill orders for shipments, and of which commission houses still waited for deliveries for flour makers and speculators. A more sparous dispensation of damage news from the winter wheat regions and reported sales of new hard wheat for export at material premiums over current futures served as bogies to the shorts. Final prices, which showed about ½c under the top values of the day, were 79¾c for May, 79@79¼c for July, and 78c for September.

Range of Active Futures.

WHEAT.

	Open.	High.	Low.	May 3.	May 2.
May	78¾-79¼	79¾-¾	78⅜	79¾	78¾
July	78⅜-¾	79¼	78¼-½	79¼	78½-¾
Sept.	77¼-77⅝	78¼	77⅛	78	77⅛
CORN.					
May	47⅜-½	47½	46⅞	46⅞-¾	47¼-⅜
July	46⅝-¾	46⅞	45⅞	45⅞	46¼
Sept.	46⅛	46⅜	46	46	46¼-⅜
OATS.					
May	32¼-32⅝	32⅝-¾	32¼	32¼	32⅜
July	30¼	30¼	30	30	30¼
Sept.	29-29¼	29¼-⅜	28⅞	28⅞	29⅛
MESS PORK.					
May	15.87½	15.87½	15.20	15.20	15.42½
July	15.70	15.70	15.02½	15.40	15.67½
Sept.	15.50	15.50	15.42½	15.42½	15.67½
LARD.					
May	8.40	8.40	8.30	8.30	8.50
July	8.65	8.65	8.40	8.42½	8.65
Sept.	8.77½	8.77½	8.50	8.55	8.75
SHORT RIBS.					
May	8.42½	8.42½	8.37½	8.37½	8.42½
July	8.62½	8.62½	8.47½	8.50	8.60
Sept.	8.67½	8.70	8.52½	8.55	8.67½

The map was highly favorable to the bears, and foreign markets continued to reflect their indifference to grain grown on this side of the water. Notwithstanding these conditions, the shorts found offerings light, and that only advances would bring them out. The general trade was small, and transactions that would have but little effect in a lively market were sufficient to swerve values noticeably. If the market had depended on outside support there would have been but little reason for the session.

Run of Unfavorable Reports.

There was the usual grist of favorable reports from the growing regions, but the run of unfavorable advices was larger and more general. Michigan, Indiana, southern Illinois, Kansas, and Missouri sent in word that the plant was unsatisfactory in its progress. Dryness was the principal basis of the complaints. Texas, on the other hand, dealt out some talk of damage from too much moisture. The secretary of the Oklahoma Grain Dealers' association wired the yield in that territory would be about 30,000,000 bu, compared to 11,764,000 bu last year. Bulls recalled that Oklahoma made similar claims about this time last season. A prominent elevator concern with thirty-seven houses in the hard wheat districts reported arrivals of only two cars, and declared that not enough of the wheat was being offered to supply the milling demand.

Corn Market Is Lower.

Corn ruled lower the greater part of the session, closing at declines of ¼c for May and July and ½@⅝c for September. The fine weather and larger estimated receipts here were bearish factors. The pressure on the distant option was more pronounced, being prompted by the expectation of a larger movement from the farms after the planting season. The estimate of 2,200,000 bu shipped from the Argentine this week, against exports of 1,216,000 bu a year ago, also lent to the bearish argument. The eastern cash demand was good, a little all rail business being done with Baltimore, but holders were not disposed to sell freely. There was a feeling in the trade that the tightness of the lake situation at eastern ports would be relieved within the next week. Advices indicated a more liberal acceptance of bids in the country. Clearances were 260 000 bu and total primary receipts—417,000 bu—showed a 265,000 bu larger than a year ago. Local arrivals were 246 cars, of which 52 graded contract, over the estimate.

Oats Are Easier.

Easiness characterized the oats market after the first few minutes of trading. Closing prices showed declines of ⅝c for May, ½@⅝c for July, and ¼c for September. The leading owner of cash grain here offered freely and his action prompted several of the smaller longs to sell. The northwest, which has been largely short of the May, was the best support, but it appeared to be satisfied before the session went far into the latter half. The weather was copied from the bears' diagrams. Local receipts were 131 cars, of which 53 graded standard. Cash sales were reported to be in the neighborhood of 950,000 bu, bringing the total for two days to over 950,000 bu, a big dip into the 3,000,000 bu or more delivered on May 1. Seaboard clearances were small at 73,000 bu.

Sharp Break in Provisions.

Unloading by longs and selling by the more ardent shorts resulted in a bad break in the provision market. This pressing precipitated much stop loss selling. Prices were driven to a level under the close, which showed declines of 22@27½c for pork, 20@22½c for lard, and 50@12½c for ribs. The weakest spots found packers moderate buyers. The shipments of meats hence were 2,669,000 lbs, against 2,120,000 lbs a year ago, those of lard, 1,298,000 lbs, showing an increase of 800,000 lbs larger. Local hog receipts were 40,000, or 6,000 under the estimate, and the market at the yards was steady. The arrivals at the leading western points were 61,500, against 59,500 last week, and 40,800 last year. The Liverpool market was lower.

Rye Quiet and Steady.

Rye ruled quiet and steady. Trade was light. There were four cars inspected in, with five cars estimated for today. No. 2 in store was nominally 58c; No. 3 sold 55@56c; May sold at 58c.

Barley was in good request, but offerings were light. A lot of 6,000 bu feed barley was reported sold to go out at 41½c, and 10,000 bu screenings to arrive at 39c. Withdrawals from unlicensed houses were six cars and 1,000 bu. Malting was quoted 42@54c; screenings, 39@40c; feed, 39@41c. Receipts were eight cars.

Timothy was unchanged. Receipts were 47,000 bu coming in by lake and 1,800 by rail. In the northwest Minneapolis received 32 cars and Duluth 29 cars. No. 1 was quoted $1.07½; No. 1 northwestern sold at 1.12½; May, $1.11½.

Timothy seed was firm. The first sale of new September delivery was made at $3.50. Offer was $3.30 bid and $3.40 asked; country seed, $2.00@3.15.

Clover seed ruled steady. May was $11.25; early lots, $7.00 to $9.75.

GRAIN INSPECTION.

	No. 2 or better.	Standard.	No. 3.	Low grade.	Total.
Winter wheat	...	...	...	...	...
Spring wheat	...	...	2	5	7
Mixed wheat	...	...	...	...	...
Corn	52	...	84	68	204
Oats	32	20	47	20	131
Rye	1	...	2	1	4
Barley	...	...	1	7	8
Totals	86	20	137	108	357

Inspected out, from store: Wheat—No. 2 hard, 8,000 bu; No. 2 red, 10,962 bu; No. 3 northern, 10,000 bu. Corn—No. 2, 57,054 bu; No. 3, 8,086 bu. Oats—Standard, 80,000 bu. From unlicensed elevators: Wheat—No. 2 hard, 2 cars; No. 3 red, 1 car; No. 2 northern, 10 cars. Corn—No. 2 yellow, 1 car; No. 3 yellow, 5 cars; No. 2 white, 7 cars; No. 3 white, 3 cars; No. 2, 7 cars; No. 3, 3 cars; sample, 3 cars; No. 3 yebow, 25,000 bu. Oats—Standard, 3 cars and 30,000 bu; No. 3 white, 5 cars; No. 3, 3 cars. Rye—No. 3, 2 cars. Barley—Feed, 6 cars and 36,250 bu.

Primary Movement.

	Wheat— Receipts.	Wheat— Shipments.	Corn— Receipts.	Corn— Shipments.
Today	417,000	164,000	417,000	482,000
Last week	470,000	441,000	390,000	482,000
Last year	300,000	310,000	192,000	445,000
1904	155,000	206,000	275,000	334,000

Cash Produce Transactions.

FLOUR—Steady. Winter wheat flour, patent, jute, $3.70@3.90; straight, jute, $3.50@3.60; clear, jute, $3.15@3.25. Spring wheat flour, in cotton brands, $4.60. Minneapolis hard patents, jute, $3.90@4.10; Minnesota hard spring, straight [export bags], $3.40@3.60; clear [export bags], $3.00@3.20; second clear, $2.30@2.70; low grade, $1.90@2.00; rye flour, bris, $3.20@3.40; sacks, $2.60@3.10.

WINTER WHEAT—Firm. Sales in store and to go to store: Mixed lots, 25,000 bu on p. t. Free on board, switched, and delivered: No. 4 red, 78c; not graded, 90c.

SPRING WHEAT—Steady. Sales free on board, switched, and delivered: No. 4, 78@79½c; No. 3, 79c.

CORN—Steady to ¼c lower. Sales in store and to go to store: No. 3 yellow, 48½@48¾c; mixed lots, 253,000 bu for shipment on p. t. On track and free on board: No grade, 35½@42c; No. 4, 40@47¼c; No. 4 yellow, 47¼@47½c; No. 3, 47¼@48¼c; No. 3 yellow, 48¼@48½c; No. 2 yellow, 48¾@49c; No. 4 white, 48c; No. 3 white, 48¼@48¾c; No. 2 white, 48¾@49c. Billed through: No. 4, 46½@46¾c; No. 3, 47@47¼c; No. 3 yellow, 47¼@47¾c; No. 2, 47¼@47½c; No. 2 yellow, 47¾@48¼c; No. 4 white, 46¼c; No. 3 white, 47½c; No. 2 white, 48¼@48¾c.

OATS—Unchanged to ¼c lower. Sales in store and to go to store: No. 3 white, 32¾c; white clipped, 510,000 bu on p. t. On track and free on board: No. 4 white, 30@32½c; No. 3, 32¼c; No. 3 white, 32¾@33½c; standard, 33¾@33½c; No. 2, 31⅛@32c; No. 2 white, 33¼@34¼c. Billed through: No. 4, 31@31¼c; No. 4 white, 31¼@32½c; No. 3, 32¼@32½c; No. 3 white, 33c@33½c; standard, 32½@33c; No. 2, 31¾@32¼c; No. 2 white, 33@33½c.

RYE—Steady. Sales free on board: No. 3, 62@62½c; No. 2, 65@66c.

BARLEY—Firm. Sales free on board or switched, by sample: Screenings, 32@38c; barley, 40@49c; and 6,000 bu feed at 41½c; 10,000 bu screenings to arrive, 39c.

HOG PRODUCTS—Lower. Cash lots: Mess pork, $15.20@15.25 for regular and $14.75@14.87½ for old; lard, $8.32½; short ribs, $8.35@8.40, according to weight.

BEEF PRODUCTS—Quiet and steady. Prices quotable as follows: Beef hams, $18.00@18.50; extra mess beef, $8.50@9.00; plate beef, $9.25@9.75; extra plate beef, $9.75@10.75. Tallow steady at 5¼@5¾c for edible, 5¾@6¼c for prime packers', 5½@5¾c for No. 1 do. and 4¾@5¼c for No. 2 do; 5¼@6¼c for city renderers, 5¾@5½c prime country, 4¼@4¾c for No. 2 do. Oleo-stearine, in moderate demand and quotably steady at 9¾@10c.

GREASE—Steady at 4¾@4¾c for brown, 4¾@5c for yellow, 4¼@4¾c for house, 5¼@5½c for B white, 5¾@6c for A white, and 6¼@6¾c for choice white.

COOPERAGE—Steady. Ash pork bris, 87½@90c; short hrls, 86@90½c; lard tcs, $1.20@1.22½.

WHISKY—Steady on a basis of $1.30 for finished goods.

DOMESTIC PRODUCE MARKET.

NEW YORK, May 3.—Wheat—Receipts, 26,000 bu; spot steady; No. 2 red, 90c, nominal, elevator; No. 2 red, 89c, nominal, f. o. b., afloat; No. 1 northern, Duluth, 96c f. o. b., afloat; No. 1 northern, Manitoba, 88¼c f. o. b., afloat; options closed ⅛@¼c net higher; May, 87 15-16@88¼c, closed 88¼c; July, 84⅞@85 9-16c, closed 85¾c; September, 83¼@83¾c, closed 83¾c.

Corn—Receipts, 83,800 bu; exports, 1,040 bu; spot steady; No. 2, 58c, nominal, elevator, and 56¾c, nominal, f. o. b., afloat; No. 2 yellow, nominal; No. 2 white, nominal; May options closed 55½c; July, 53¼@53¾c, closed 53¾c; September closed 53¾c; December closed 52¾c.

Oats—Receipts, 91,500 bu; exports, 7,280 bu; spot steady; mixed oats, 26@32 lbs, 37¼c; natural white, 30@32 lbs, 33@35c; clipped white, 33@40 lbs, 39½@41½c.

Cotton seed oil—Easy; prime crude, f. o. b., mills, 30c; do yellow, 37½c.

Sugar—Raw firm; fair refining, 2 15-16c; centrifugal, 96 test, 3 7-16c; molasses sugar, 2 11-16c; refined steady; crushed, 5.30c; powdered, 4.70c; granulated, 4.60c.

Quotations on Coffee.

Coffee—Spot Rio quiet; mild steady. Futures opened dull and closed dull; 5@10 points lower, on sales of 22,750 bags.

	Open.	High.	Low.	May 3.	May 2.
May	6.40	6.45	6.40	6.40	6.55
July	6.75	6.80	6.75	6.75	6.70
September	6.75	6.80	6.75	6.75	6.70
October	6.80	6.85	6.80	6.80	6.80
December	7.00	7.05	7.00	7.00	7.00

Quotations on Cotton.

Cotton—Spot closed quiet; middling uplands, 11.75c; middling gulf, 12.00c. Sales, 2,100 bales. Futures opened quiet and closed quiet and steady.

	Open.	High.	Low.	May 3.	May 2.
May	11.14	11.16	11.11	11.16	11.14
July	10.95	10.97	10.92	10.96	10.94
August	10.80	10.80	10.76	10.79	10.77
October	10.42	10.44	10.39	10.44	10.40
December	10.43	10.45	10.40	10.45	10.41

Cotton in Liverpool.

LIVERPOOL, May 3.—Closing: Cotton—Spot quiet; prices 2 points lower; American middling, fair, 6.54d; good middling, 6.24d; middling, 6.04d; low middling, 5.58d; good ordinary, 5.70d; ordinary, 5.50d. Sales were 8,000 bales. Receipts, 1,000 bales. Futures opened quiet and steady and closed dull and inactive.

Western Grain Markets.

DULUTH, Minn., May 3.—Closed: Wheat—To arrive: No. 1 northern, 80¼c; No. 2 northern, 78¼c. On track: No. 1 northern, 80¼c; No. 2 northern, 78¼c; May, 79¼c; July, 80¼c; September, 78¾c. Flax—To arrive, on track, and May, $1.15¾; July, $1.17¾; September, $1.17¾; October, $1.16. Oats—To arrive, on track, and May, 31¼c. Rye—57c. Barley—87@45c. Receipts—Wheat, 58,-632 bu. Shipments, 223 bu.

MINNEAPOLIS, Minn., May 3.—May wheat closed at 76¾c and July at 78¾c. The cash market was firm. Closed on track: No. 1 hard, 79¼c; No. 1 northern, 78¼c; to arrive, 79¼c; No. 2 northern, 77¼c; to arrive, 77¾c; No. 3 wheat, 75½@76¼c; Durum, 70@72c. Flour—Unchanged. Flax—Good demand. To arrive closed at $1.13¾. Closing price was $1.13¾. Bran—In bulk, $15.25@15.50.

ST. LOUIS, Mo., May 3.—Close: Wheat—Higher; No. 2 red cash elevator, 87@91c; track, 89@92c; May, 80¼c; July, 77¼@77¾c; No. 2 hard, 80@90c. Corn—Firmer; No. 2 cash, nominal; track, 49¾@50¼c; May, 47c; July, 45¼c. Oats—Firm; No. 2 cash, 33c; track, 33@33½c; May, 33½c; July, 30¾@31c. Lead—Firm, $5.05¾. Spelter—Firm, $5.37½.

KANSAS CITY, Mo., May 3.—Close: Wheat—May, 75¾c; July, 72c; September, 70¼c; cash No. 2 hard, 77¼@81c; No. 3, 74@78¼c; No. 2 red, 89@90c; No. 3, 86@88½c. Corn—May, 44¼c; July, 45¼c; September, 42¼c; December, 41c; cash No. 2 mixed, 47@47¼c; No. 2 white, 47¼@47½c; No. 3, 47c. Oats—No. 2 white, 32@33½c. Receipts—Wheat, 81 cars.

PEORIA, Ill., May 3.—Corn—Higher; No. 3 yellow, 48½c; No. 3, 85½c; No. 4, 47¼c; no grade, 43½@44½c. Oats—Lower; No. 3 white, 32c; No. 4 white, 31½c.

TOLEDO, O., May 3.—Cloverseed—Cash, $6.20; October, $5.95; prime alsike, $5.20; prime timothy, $1.52½.

MILWAUKEE, Wis., May 3.—Wheat—Higher; No. 1 northern, 82@83c; No. 2 northern, 79@81c; bully, 79@79½c asked. Rye—Dull; No. 1, 63@63½c. Barley—Dull; No. 2, 58c; sample, 40@54c. Oats—Steady; standard, 33½@33¾c. Corn—Steady; No. 3 cash, 47¾@48¼c; July, 45¾c bid.

Foreign Produce Market.

LIVERPOOL, May 3.—Wheat—Spot nominal; futures quiet; May, 6s 9¼d; July, 6s 7¼d; September, 6s 6⅞d. Corn—Spot firm; American mixed, new, 4s 6¼d; American mixed, old, 4s 9½d; futures quiet; May, 4s 6d; July, 4s 4¼d.

IN THE NEW YORK MARKETS.

NEW YORK, May 3.—The dry goods market at first hands was quiet today. The jobbing trade was active. There has been a fair movement in printed goods in the last few days.

Metals—New high record prices were made for tin again today, the advance being led by the English market, which closed at £168 for spot and £181 for futures. Locally spot was quoted at $40.40@40.75. Copper was unchanged to 5c lower in London, with spot quoted at £83 7s and futures at £81 15s. Locally the market remained firm, with lake quoted at $18.50@18.75; electrolytic, $18.25@18.50; casting, $18.00@18.25. Lead was 1¾d higher at £16 6s 3d in the London market. The local market was firm and the price for thirty days' shipment has been advanced to $5.60, with spot quotations ranging up to $5.75. Spelter was quiet and unchanged at $6.05@6.15 in the local market. London was 2s 6d lower at £26 10s. Iron was lower in the English market, with standard foundry quoted at 48s 9d and Cleveland warrants at 48s 10½d. Locally no change was reported. No. 1 foundry, northern, is quoted at $18.75@19.00; No. 2 foundry, northern, at $18.25@18.50; No. 1 foundry, southern, $18.25@18.50; No. 2 foundry, southern, $17.75@18.00.

Antimony, the local market is much more active and stronger. Cookson's is offered at 23@24c; Hallett's, 23@24c; Japanese, none here; other brands, 22½@23½c. In London Hallett's was strong at £105 and ordinary brands firm at £108.

Butter—Irregular; receipts, 4,497 pkgs. Held creamery, 18@18c. Philadelphia steady; extra western creamery, 21c; nearby prints, 22@23c.

Eggs—Steady, unchanged. Philadelphia steady; nearby fresh, 16½c at mark; western fresh, 17c at mark.

Poultry—Alive steady; chickens, 12c; fowls, 14c; turkeys, 12c. Dressed easy; chickens, 10½c; turkeys, 15@16c; fowls, 11@14c.

CHICAGO LIVE STOCK MARKET.

The hog market obtained a tone of strength yesterday because of light receipts, and values looked higher than on the day preceding. Cattle were easy, due to a heavy run than is usual on Thursdays. Sheep and lambs opened steady and then gained some strength, some sales showing 5c to 10c gains.

Hogs.

Although gains were made in the hog market, they were not large, averaging about 2½c, but there were some sales in which the advance showed 5c over the low time of the day before. Speculators made the early market and shippers joined in soon afterward, having some good orders. The bulk of hogs went to buyers within a range of $6.45 to $6.50. Receipts were 18,000.

Price paid:

Good to prime butcher	$6.45 @6.55
Good to choice shipping	6.42½@6.50
Good to choice heavy mixed	6.42½@6.47½
Heavy packing	6.30 @6.42½
Light mixed	6.40 @6.47½
Good to prime heavy	6.42½@6.50
Good to choice pigs	6.35 @6.35

Cattle.

The cattle market had a dull and indifferent tone and the few outside buyers taking part in the trading took their own time about making purchases, with the result that a clearance was not effected until late. The heavy arrivals was the primary cause of the weakness. Really choice steers were the exception, bringing fully steady prices. Receipts were 9,000 head.

Quotations:

Good to fancy steers	$5.65@6.25
Common to good steers	4.90@5.60
Inferior to common steers	4.00@4.80
Good to fancy cows and heifers	5.00@5.25
Fair to choice cows	4.00@4.90
Fair to choice feeders	4.40@4.75
Fair to choice stockers	3.25@4.25
Good cutting to fair canning cows	2.50@3.00
Common to good canning cows	1.50@2.45
Bulls, common to choice	2.35@4.25
Calves, common to choice	3.50@5.75
Calves, good to choice	4.75@5.00

Sheep.

At the outset buyers in the sheep market were inclined to be bearish, but later when the sellers had indicated a firm stand as regarded prices, the former consented to pay steady values. Receipts were only 15,000. After the first hour, in fact, the selling of clipped stuff was strong, prices ranging in some sales from 5@10c higher. The range of prices:

Fair to choice shorn wethers	$5.00@ 5.80
Fair to choice shorn yearlings	4.75@ 5.50
Yearlings, shorn, good to choice	5.25@ 5.90
Ewes, culls, fair to good	3.00@ 4.25
Bucks and stags	3.00@ 4.00
Shearing lambs	6.75@ 7.00
Native lambs, fleeced	6.00@ 7.50
Western fed lambs, fleeced	6.50@ 7.50
Fair to good shorn lambs	5.50@ 6.00
Good to choice shorn lambs	6.00@ 6.40
Spring lambs	7.00@10.50

Live Stock Markets Elsewhere.

KANSAS CITY, Mo., May 3.—Cattle—Receipts, 4,000 head, including 400 southerns; steady to 10c lower. Choice export steers, $5.50@6.00; calves, $3.00@6.00. Hogs—Receipts, 10,000 head; strong to 5c higher; bulk, $6.27@6.40. Sheep—Receipts, 19,000 head; steady to strong; lambs, $5.75@7.55; sheep and yearlings, $4.50@5.15.

OMAHA, Neb., May 3.—Cattle—Receipts, 4,500 head; steady to strong; native steers, $4.00@5.50; calves, $3.00@6.00. Hogs—Receipts, 12,500 head; steady to easier; heavy, $6.25@6.30; bulk, $6.25@6.30. Sheep—Receipts, 4,000 head; active to 10c higher; yearlings, $6.00@6.75; wethers, $5.00@5.65; ewes, $5.00@5.25; lambs, $6.75@7.30.

ST. LOUIS, Mo., May 3.—Cattle—Receipts, 1,500 head, including 800 Texans; higher; export steers, $4.80@5.75; cows and heifers, $2.00@5.00; calves, $3.00@6.25. Hogs—Receipts, 5,000 head; 5c higher; best heavy, $6.40@6.55. Sheep—Receipts, 2,000 head; steady; muttons, $4.00@6.00; lambs, $5.50@7.00.

NEW YORK, May 3.—Beeves—Receipts, 240; steady. Dressed beef steady; cables quoted live cattle steady at 11@12c per lb. Calves—Receipts, 40 head; steady. Sheep and lambs—Receipts, 2 601 head; steady; clipped lambs, $6.25@6.55. Hogs—Receipts, 1,726 head; steady; $7.00@7.10.

SOUTH ST. JOSEPH, Mo., May 3.—Cattle—Receipts, 2,500 head; steady; steers, $3.60@5.65. Hogs—Receipts, 7,245 head; 2½c higher; top, $6.42½; bulk, $6.20@6.37½. Sheep—Receipts, 2,000 head; steady; lambs, $7.35.

Naval Stores.

CHARLESTON, S. C., May 3.—Turpentine and resin—Nothing doing.

SAVANNAH, Ga., May 3.—Turpentine—Firm, 64¼c. Resin—Firm; A, B, C, $5.75; D, $5.85; E, $5.95; F, $6.00; G, $6.05; H, $6.25; I, $6.35; K, $6.85; M, $6.90; N, $6.95; W, G, $6.00; W, W, $6.10.

WILMINGTON, N. C., May 3.—Spirits turpentine—Firm, 63½c; receipts, 23 casks. Resin—Firm, $3.50 bid; receipts, 94 bris. Tar—Firm, $1.60; receipts, 168 bris. Crude turpentine—Firm, $2.00, $4.75, and $5.25; receipts, 81 bris.

It is an interesting book for men as well as women, and is told in a way that is enjoyable reading, even for those who may be familiar with the subject.

The booklet is issued by E. H. Rollins & Sons.

Sell Their Memberships.

W. L. Beckwith, Reuben H. Donnelley, and Newell C. Knight have sold their memberships on the Chicago stock exchange to that institution.

Chicago Stocks.

In the local stock market the volume of business was moderate and prices generally steady. Just at the close Chicago Subway sold off fractionally. Diamond Match was irregular, but the close was at 129¼, being 2 points above the previous day. The stock continues to come on the market. Some of the buying is credited to Diamond Match officials. It hardly seems probable, however. None of them has been known to own any stock of consequence within the last ten years.

Swift & Co. shares were moderately active. It may be noted that this stock has held extremely well throughout the marked weakness in New York.

Sales on the Exchange.

	Shares.	Open.	High.	Low.	Close.
American Can	50	7⅛	7⅛	7⅛	7⅛
Amer. Shipbuilding	40	55	55	55	55
Do pfd	2	103	103	103	103
Chi. Pneu. Tool	25	50	50	50	50
Chi. Subway	843	51	51¼	50¾	50¾
Chi. Title & Trust	10	168	168	168	168
Diamond Match	114	129	130	129	129¼
Illinois Brick	110	51¼	52¼	52	52
K. C. Ry. & Light	100	60	60	60	60
Do pfd	210	90	90	90	90
National Biscuit	153	43¾	43¾	43	43
Do pfd	19	116	116	116	116
National Carbon	100	80	80	80	80
North Chicago	25	52	52	52	52
Quaker Oats pfd	37	102	102	102	102¼
Swift & Co	345	105	106	104¾	104¾
United Boxboard	200	1⅛	1⅛	1⅛	1⅛
Do pfd	910	10¾	11	10¾	11
West Chicago	12	36	36	36	36

BONDS.

$10,000 C Pneu T 5s 81 | $1,000 Met El gold 2,000 do 5s 81½ | 4s 98

New York Curb Transactions.

Description.	Sales.	Open.	High.	Low.	Close.
Am. Can	800	7⅛	7⅛	7⅛	7⅛
Do pfd	300	80	80	80	80
Ame. W. Pap. pfd	445	23¼	23¼	23¼	23¼
Beth. Steel pfd	10	87	87	87	87
B. C. Copper	2,100	5⅞	6	5¾	5⅞
Butte & London	1,100	2¾	2¾	2¾	2¾
Butte Coalition	420	22	22	21¼	21¾
Boston Con	2,000	23¼	23¾	23	23¼
Chi. Subway	2,100	51¼	51¼	50	50¼
Dom. Cop	2,000	9-16	16-32	9-16	11-32
Fraser	300	1¼	1¼	1¼	1¼
Greene Con	4,200	28	28	27¼	27¾
Greene G. & S	1,500	3	3	2¾	2¾
Greene Gold	250	2¾	2¾	2¾	2¾
Guan	200	4¾	4¾	4¾	4¾
Int. Mar	200	11¼	11¼	11¼	11¼
Do pfd	100	28½	28½	28½	28½
Interboro R. T	800	216	219	216	217¼
Mackay Co	2,400	61¾	62¼	61¾	62
Do pfd	100	71	71	71	71
Man. Transit	200	3¾	3¾	3¾	3¾
Nevada	3,100	17¾	18¼	17¾	17¾
Nipissing	187	800	800	800	800
Tenn. Cop	500	40	41	40	40¼
Tonopah Ext	1,000	10¾	10¾	10¼	10¼
Tonopah New	100	18	18	18	18
United Cop	5,500	50	50¼	47¾	50%
Do pfd	100	92	92	92	92
Utah Cop	1,450	54	54	52¾	52¾
Utah Apex	200	5⅝	5⅝	5⅝	5⅝
Utah Con	1,000	3	3	2¾	2¾
Victoria	100	6¼	6¼	6¼	6¼
Winona	20	6	6	6	6
Wolverine	230	103½	103½	103½	103½
Wahsa	1,200	14	14	13	13¾
Am. Agr	50	22	22	22	22
Do pfd	97	92	92	92	92
Am. Beet	195	31¾	32	31¾	31¾
Do pfd	25	87¾	87¾	87¾	87¾
Am. Tel	434	152¾	154	152¾	153
Am. T. & S	210	97	97	97	97
Mass. Gas	100	44¾	44¾	44	44
Do pfd	125	86	86	86	86
Mex. Tel	100	14¾	15	14¾	14¾
N. E. Tel	25	188	188	188	188
Reece	170	9¼	9¾	9	9
Swift	100	104	104	104	104¼
United Fruit	45	104	105	104	104¾
United Shoe	883	78	79	78¼	79
Do pfd	625	70	70¼	69¾	70
U. S. Oil	90	10¾	10¾	10¾	10¾
U. S. Rubber	200	25¾	25¾	25¾	25¾
Do 1st pfd	225	153¾	153¾	153¾	153¾
Do 2d pfd	100	92	92	92	92
U. S. Steel	1,125	38¾	39	38¾	38¾
Do pfd	100	114¾	114¾	114¾	114¾

Foreign Exchange.

The foreign exchange market was irregular and quiet. Actual closing rates for bankers' 60 day sterling bills were 4 80¾@4.81; demand, 4.8305@4.8405; cable transfers, 4.8445@4.8455; commercial long, documents payment, 4.80¼@4.80⅜; short marks, 94 7-16 less 1-32@94 7-16; sight francs, 5.20 plus 1-16@5.19¾ less 1-32; guilders, 39 13-16@39¾.

Following were the posted rates of the principal drawers of foreign exchange:

London	4.86
Berlin, reichsmarks	94¾
Paris francs	5.17¾
Vienna, crowns	20.50
Italian lire	5.17¾
Scandinavian kroners	26 85

Clearings in Chicago yesterday were $39,834,224 and a week ago $34,828,106.

New York exchange sold yesterday in Chicago at 25c premium before clearings and 30c premium after clearings.

IN THE BOSTON MONEY MARKET.

BOSTON, Mass., May 3.—[Special.]—The local market opened strong, but quickly weakened, did not last long before the market sagged, but later recovered and went to the highest of the day. After that was reached it was a see-saw affair until about 2:30, when heavy selling orders from New York sent prices off with a rush to the lowest of the day. Amalgamated leading the decline with a loss of 3⅛. Quincy, Wolverine, and Telephone lost a point; other changes were confined to fractions. Call loans, 6@7 per cent; time loans, collateral, 5@6 per cent; time loans, mercantile paper, 6 per cent; clearing house loans, 6 per cent.

	Shares.	Open.	High.	Low.	Close.
Adventure	70	6¾	6¾	6¾	6¾
Allouez	940	35	36	34	36
Amal.	18,300	103¼	104¾	97¼	97¼
Anaconda	200	50	50	49	49
Atlantic	200	17	17	16¼	17
Arcadian	100	34¼	35	34	34¼
Bingham	1,455	32	33	31	31
Boston Con	560	22¾	23¾	21¾	21¾
Calumet & Ariz	100	109	109	109	109
Calumet & H	6	695	695	695	695
Centennial	215	23¾	23¾	23¾	23¾
Con. Mercur	100	2	2	2	2
Cop. Range	4,370	72	74	71¼	71¾
Franklin	70	15	15¼	14¾	15¼
Granby	100	2	2	2	2
Greene	554	27¾	28¼	27¼	27¾
Guan	100	4¾	4¾	4¾	4¾
Isle Royale	100	19¼	19¼	18¾	19¼
Mass	105	7	7	7	7
Mich	180	11¾	12	11¾	12
Mayflower	10	90	90	90	90
Mohawk	225	57	57	56¾	57
Nevada	377	17¾	18	17¾	18
North Butte	4,250	35	36¾	34	34½
Old Dom	650	90¾	91¾	89¼	89¼
Osceola	1,000	101	101¾	100	100
Parrott	500	32	32	32	32
Quincy	45	97	97	95	95
Rhode Island	100	4¾	4¾	4¾	4¾
Santa Fe	120	7⅜	7⅜	7⅜	7⅜
Shannon	135	7¾	7¾	7¾	7¾
Shumacker	100	97	97	97	97
Tecumseh

INDEX TO CLASSIFIED ADVERTISEMENTS

ANNOUNCEMENTS.....Col. 5, page 13
AUCTION SALES.....Col. 6, page 15
ACCOUNTANTS.....Col. 4, page 13
AUTOMOBILES.....Col. 6, page 15
BARTER AND EXCHANGE.....Col. 5, page 13
BOARD AND LODGING.....Col. 7, page 13
BOARD WANTED.....Col. 7, page 13
BOATS, YACHTS, ETC.....Col. 5, page 15
BUSINESS PERSONAL.....Col. 5, page 13
BUSINESS CHANCES.....Col. 6, page 15
" " .....Col. 7, page 15
BUSINESS CHANCES WANTED.....Col. 7, page 15
BUSINESS CARDS.....Col. 5, page 13
BILLIARD TABLES, ETC.....Col. 6, page 15
BUILDING MATERIAL.....Col. 6, page 15
BICYCLES.....Col. 5, page 13
CANDIES AND CHEWING GUM.....Col. 7, page 14
CLEANERS, DYERS, ETC.....Col. 7, page 14
CLOTHING, FURS, ETC.....Col. 7, page 14
CORSETS.....Col. 4, page 15
CASTOFF CLOTHING.....Col. 6, page 15
CEMETERIES.....Col. 2, page 12
COWS, BIRDS, DOGS, ETC.....Col. 7, page 14
DRESSMAKING AND MILLINERY.....Col. 4, page 13
DANCING SCHOOLS.....Col. 6, page 13
DETECTIVE AGENCIES.....Col. 7, page 14
FOR SALE.....Col. 6, page 15
FINANCIAL.....Col. 5, page 15
FLOWERS.....Col. 5, page 13
HELP WANTED—MALE.....Col. 1, page 13
" " " .....Col. 6, page 13
" " " .....Col. 7, page 13
HELP WANTED—FEMALE.....Col. 1, page 13
" " " .....Col. 2, page 13
" " " .....Col. 3, page 13
" " " .....Col. 4, page 13
HOUSEHOLD GOODS.....Col. 4, page 13
HORSES AND CARRIAGES.....Col. 7, page 14
INSTRUCTION.....Col. 5, page 13
LEASEHOLDS.....Col. 4, page 13
LOST AND FOUND.....Col. 5, page 13
LAWYERS.....Col. 6, page 15
LEGAL NOTICES.....Col. 7, page 14
LIFE INSURANCE LOANS.....Col. 6, page 13
MUSICAL INSTRUMENTS.....Col. 6, page 13
MUSICAL.....Col. 6, page 13
MINES AND MINING.....Col. 5, page 15
MACHINERY.....Col. 7, page 14
MISCELLANEOUS.....Col. 7, page 15
MONUMENTS.....Col. 5, page 13
OPTICIANS.....Col. 6, page 13
OFFICE SUPPLIES.....Col. 6, page 15
PARTNERS WANTED.....Col. 7, page 15
PATENTS—PATENT ATTORNEYS.....Col. 6, page 13
PERSONAL PROPERTY LOANS.....Col. 6, page 15
PERSONAL.....Col. 5, page 13
PICTURES, FRAMES, ETC.....Col. 7, page 14
PLUMBERS' SUPPLIES.....Col. 6, page 13
PHOTOGRAPHY.....Col. 6, page 13
PRINTING.....Col. 7, page 14
PRINTING MATERIAL.....Col. 6, page 15
POSTAGE, STAMPS, COINS, ETC.....Col. 6, page 13
ROOFING.....Col. 7, page 14
REMOVALS.....Col. 4, page 13
REAL ESTATE—CITY.....Col. 1, page 15
REAL ESTATE—SOUTH SIDE.....Col. 1, page 15
REAL ESTATE—WEST SIDE.....Col. 1, page 15
" " " .....Col. 2, page 15
REAL ESTATE—NORTH SIDE.....Col. 2, page 15
REAL ESTATE—NORTHWEST.....Col. 2, page 15
REAL ESTATE—MFG. PROPERTY.....Col. 2, page 15
REAL ESTATE—OAK PARK.....Col. 2, page 15
REAL ESTATE—SUBURBAN.....Col. 2, page 15
REAL ESTATE—RESORTS.....Col. 3, page 15
REAL ESTATE—FARM LANDS.....Col. 3, page 15
REAL ESTATE—ACRES.....Col. 3, page 15
REAL ESTATE—COUNTRY.....Col. 3, page 15
REAL ESTATE—FRUIT LANDS.....Col. 4, page 15
REAL ESTATE WANTED.....Col. 4, page 15
REAL ESTATE TO EXCHANGE.....Col. 4, page 15
REAL ESTATE LOANS.....Col. 6, page 15
" " .....Col. 7, page 15
STEAMSHIP LINES.....Col. 4, page 13
" " .....Col. 5, page 13
RAILROAD TIME TABLES.....Col. 5, page 13
" " .....Col. 6, page 13
" " .....Col. 7, page 13
SITUATIONS WANTED—MALE.....Col. 3, page 12
" " " .....Col. 4, page 12
SITUATIONS WANTED—FEMALE.....Col. 4, page 12
" " " .....Col. 5, page 12
SALARY LOANS.....Col. 6, page 15
STOCKS AND BONDS.....Col. 6, page 15
SEWING MACHINES.....Col. 3, page 12
STORE AND OFFICE FIXTURES.....Col. 4, page 12
SAFES.....Col. 4, page 12
STORAGE AND SHIPPING.....Col. 4, page 13
TO RENT—ROOMS.....Col. 7, page 13
" " " .....Col. 8, page 13
TO RENT—HOUSEKP'G ROOMS.....Col. 1, page 14
TO RENT—HOUSES.....Col. 1, page 14
" " " .....Col. 2, page 14
TO RENT—FURNISHED HOUSES.....Col. 2, page 14
TO RENT—FLATS.....Col. 2, page 14
" " " .....Col. 3, page 14
" " " .....Col. 4, page 14
TO RENT—FURNISHED FLATS.....Col. 3, page 14
TO RENT—STORES.....Col. 3, page 14
" " " .....Col. 4, page 14
TO RENT—OFFICES, ETC.....Col. 3, page 14
TO RENT—BUILDINGS.....Col. 3, page 14
TO RENT—HALLS.....Col. 3, page 14
TO RENT—MISCELLANEOUS.....Col. 7, page 14
TYPEWRITERS.....Col. 4, page 13
TYPEWRITING, TRANSLATIONS.....Col. 5, page 13
TALKING MACHINES.....Col. 6, page 13
TAILORS' CUTTING SCHOOLS.....Col. 4, page 13
TRUSSES, ETC.....Col. 4, page 13
WANTED—ROOMS.....Col. 1, page 14
WANTED—HOUSES.....Col. 2, page 14
WANTED—FLATS.....Col. 5, page 14
WANTED—MISCELLANEOUS.....Col. 7, page 14
WATCHES, JEWELRY, ETC.....Col. 5, page 13

DEATHS.

BASS—John Bass, aged 97 years, beloved husband of Mary Bass and brother of Maggie Ballschneider, Joseph Bass, Funeral Saturday, May 5, 2 p. m., from Cleveland Co. undertaking rooms, 1459 Madison-st., thence by carriages to Forest Home.

BISHOP—Godfrey H. Bishop, May 3, 1906, aged 80, father of Charles O. Bishop. Funeral from his late residence, 210 N. Albany-av., at 11:30 Saturday, May 5. Burial at Janesville, Wis. Janesville (Wis.) papers please copy.

CALKINS—Charles Rollin Calkins, husband of Jannette Baird Calkins. Thursday, May 3, 1906, aged 56 years, at 4635 Michigan-av. Services at Graceland chapel Saturday, May 5, at 1:30 p. m.

HARRINGTON—Mary Farrington (nee Woodworth), widow of the late Edward Farrington, mother of Margaret and La Tierre Farrington. Funeral from late residence, 7349 Madison-av., at 10 a. m., to St. Laurence's church Saturday, May 5, 1906. Interment by carriages to Mount Olivet. Fort Wayne papers please copy.

FISH—David Fish, aged 73 years, at his residence, 4634 Michigan-av., 1 p. m., May 3, beloved father of Simon, Sigmund C., Jacob, Alexander, Isaac, Mrs. Henry H. Mitchell. Funeral notice hereafter.

FRANK—Abraham I. Frank, beloved husband of Mrs Sarah G. Frank, father of Mrs. Lee J. Strauss, Leroy and Sidney Frank. Thursday, May 3, at his residence, 3610 S. Ashland-av., at 10 a. m., from temple, La Salle-av. and Goethe-st., to Rosehill cemetery.

FROST—Mary A. Frost, mother of Charles, Francis, Agnes, Laura, and Mrs. Peter O'Neill, at her residence, 1536 Sedgwick-st. Sunday, May 6, at 10 a. m., to St. Sylvester's church, thence by carriages to St. Boniface cemetery.

KOCH—Arthur Koch Jr., aged 5 years, only son of Arthur and Helen Koch, May 3.

MEACHAM—Margaret Goodwin Meacham, daughter of the late Edward P. Goodwin, and wife of Otis Winn Meacham. Funeral services at First Congregational church Saturday, 1 p. m. Interment at Graceland cemetery. Boston papers please copy.

MARSHALL—Joseph Marshall, May 2, 1906, husband of Elizabeth, at 105 W. Congress-st. By carriages to Rosehill at 1 p. m., Friday, May 4.

M'GINNIS—Mrs. Elizabeth McGinnis, at her residence, 653 S. Albany-av., May 3, beloved mother of Mary M. McGinnis. Funeral Saturday at 9:30 a. m. to St. Agatha's church for solemn high mass, carriages to Calvary.

PARADISE—Rachel Paradise, aged 67 years, mother of Maurice, Bernard, Henry, Billy, Mrs. Anne Andrews, Mrs. Sarah Wessers, Rebecca, and Joseph. Funeral Friday, 1 o'clock, from late residence, 412 Marshfield-av. New York and Brooklyn papers please copy.

PORTER—Martha Porter, widow of Pritchard, beloved wife of John W. Porter, daughter of Nettie J., Thomas, and sister of Mrs. R. M. Watchron, Mrs. H. M. Crosby, Mrs. Nona Conlin, Cecil Pritchard, Mildred Pritchard, Ellwood and Kenneth Thomas, at her mother's residence, 8126 South Park-av. Funeral Friday at 2 p. m. to Oakwoods cemetery.

REPENNING—Henry H. Repenning, aged 48 years, May 3, beloved father of Herbert H. and Raymond R. Repenning. Funeral Friday, 2 p. m., from residence, 964 S. Kedzie-av., to Forest Home.

ROBINSON—Jane Egan Robinson, wife of the late James Fred Robinson, entered into rest May 2, 1906, at the home of her daughter, Mrs. Nathaniel F. Webb, 427 9th-st., Wilmette, Ill. Services Saturday, 2 p. m. Burial private.

STEERSTRA—James Nicholas Steerestra, husband of Tina. Funeral Saturday at 9 o'clock from 23 Wilmot-av., to Mount Olive cemetery.

SULLIVAN—Michael Sullivan, at 654 W Ohio-st., beloved husband of Ellen Sullivan, nee Dwyer, father of Nellie E., James G., Sadie G., and Katherine G. Member Western Stearry court, No. 19, C. O. F. Funeral Friday at 10 a. m. from St. Columbkill's church, where solemn high mass will be celebrated, thence by carriages to Calvary.

WARNER—Mary Elisabeth Warner, May 1, wife of Thomas E., aged 57 years. Funeral from 1510 Park-av., Saturday, May 5, at 3 p. m., by carriages to Forest Home.

WEARNER—Julia Olson Wearner, wife of Louis. Funeral Sunday, 2 p. m., from 2470 N. Oakley-av., to Mount Olivet.

WILLOUGHBY—Evelyn S. Willoughby, child of Walter and Minnie, May 2, aged 13 months. Funeral Friday, May 4, from 2000 Carroll-av., at 1 o'clock, to Oak Ridge.

OFFICIAL WEATHER FORECAST.

OFFICE OF CHIEF OF WEATHER BUREAU, Washington, D. C., May 4.—Forecast for Friday and Saturday:

Illinois and Indiana—Fair and colder Friday. Saturday fair, brisk northwest winds.

Ohio—Fair Friday, except showers along the lakes, brisk to high southwest shifting to northwest winds. Saturday fair and cooler.

Lower Michigan and Upper Michigan—Showers and cooler Friday. Saturday fair, brisk northwest winds.

Wisconsin—Showers followed by fair and colder Friday. Saturday fair, brisk to high northwest winds.

Iowa and Missouri—Fair and colder Friday, Saturday fair.

Minnesota—Fair and colder Friday, brisk northwest winds. Saturday fair.

North Dakota, South Dakota, and Nebraska—Fair and cooler Friday, Saturday fair and warmer.

Time taken: May 2, 7 p. m.

Place of observation.	Temperature.	Max. temp.	Direction of wind.	Miles.	Precipitation.	Station's weather.
Abilene	58	60	S.W.			Fair
Albany	50	58	N.W.	.06		Fair
Alpena	44	46	S.E.	.02		Fair
Atlanta	66	70	S.W.			Clo'dy
Amarillo	70	80	N.W.			Clear
Battleford	40	48	N.W.		Tr.	Fair
Bismarck	50	60	N.W.	.01		Fair
Buffalo	42	44	S.W.	.04		Clear
Boston	54	70	N.W.			Clear
Cairo	72	78	S.W.	.02		Clo'dy
Calgary	44	52	S.W.	.02		Clo'dy
Charles City	70	76	S.W.			Clo'dy
Charlotte	68	72	S.W.	.08		Clo'dy
Cheyenne	52	66				Clear
Chicago	56	66	S.W.			Clear
Cincinnati	70	72	S.W.		Tr.	Clear
Cleveland	60	68	S.W.			Clear
Concordia	70	90	S.W.			Clear
Davenport	72	74	S.W.			Clear
Denver	70	74	W.			Clear
Des Moines	74	76	S.W.			Clear
Detroit	54	58	S.W.			Clear
Devil's Lake	44	60	N.W.	.02		Clear
Dodge	78	78	S.W.			Clear
Dubuque	70	72	S.W.			Clear
Duluth	48	60	N.W.	.40		Clo'dy
El Paso	68	80	S.W.			Clear
Edmonton	46		N.W.			Clo'dy
Escanaba	48	48	S.		Tr.	Clo'dy
Galveston	74	76	S.			Fair
Grand Rapids	62	70	S.W.			Clear
Grand Haven	60	60	S.			Clear
Green Bay	54	64	S.			Clo'dy
Havre	42	44	N.W.	.22		Clo'dy
Helena	48	64	N.W.		Tr.	Clo'dy
Huron	62	76	N.			Clear
Indianapolis	70	70	S.W.			Clo'dy
Jacksonville	80	80	S.W.			Clo'dy
Kansas City	78	80	S.W.	.01		Clear
Kamloops	42	44	S.			Clear
Little Rock	68	76	N.E.	2.87		Fair
Los Angeles	54	68	S.W.			Clear
Madison	64	68	S.W.			Clear
Marquette	50	52	S.			Clo'dy
Memphis	64	70	S.W.	1.30		Rain
Medicine Hat	50	72	N.W.			Clo'dy
Milwaukee	52	60	S.		Tr.	Clo'dy
Minnedosa	50	58	N.W.			Fair
Montgomery	68	82	S.W.	.58		Rain
Montreal	52	62	S.W.		Tr.	Fair
Moorhead	50	70	N.W.	.10		Fair
Nashville	74	78	S.W.	.14		Clo'dy
New Orleans	74	78	S.W.			Clo'dy
New York City	56	66	N.W.	.02		Clear
Norfolk	70	78	S.W.	.12		Clo'dy
North Platte	78	80	S.W.	.02		Clear
Oklahoma	72	80	S.W.			Clear
Omaha	78	80	S.W.			Fair
Oswego	44	48	S.W.	.14		Clear
Parry Sound	44	48	S.W.	.04		Clo'dy
Parkersburg	64	68	S.W.			Clear
Peoria	70	72	S.W.			Clear
Philadelphia	62	68	N.W.	.10		Clo'dy
Pittsburg	58	62	S.W.			Clear
Pueblo	72	76	S.E.			Clear
Qu'Appelle	42	44	N.W.	.18		Clo'dy
Rapid City	52	70	N.			Clear
St. Louis	76	80	S.		Tr.	Clear
St. Paul	66	74	N.W.	.04		Clear
Salt Lake City	70	78	S.			Clear
San Antonio	84	88	S.E.			Fair
San Diego	62	64	W.			Clear
Sault Ste. Marie	52	58	S.	.60		Clo'dy
Springfield, Ill.	70	74	S.W.			Clear
Springfield, Mo.	72	76	N.W.			Clear
Vicksburg	68	78	S.W.	.04		Clo'dy
Washington	66	72	N.E.			Clo'dy
White River	44	50	S.	.10		Clo'dy
Winnipeg	46	50	N.W.			Clear
Williston	42	58	N.W.	.01		Clo'dy
Winnipeg	46	60	N.W.	.10		Fair
Yellowstone Park	32	46	N.W.			Fair

WEATHER IN CHICAGO.

The temperature as observed yesterday by L. Manasse, Optician, 10 Madison street, Tribune Building, was as follows: Thermometer—8 a. m., 50 degrees above zero; 9 a. m., 57; 10 a. m., 59; 11 a. m., 63; 12 m., 65; 1 p. m., 67; 2 p. m., 70; 3 p. m., 72; 4 p. m., 72; 5 p. m., 72; 6 p. m., 70; 7 p. m., 59; 11 p. m., 52.

OFFICIAL DEATH RECORD.

THE FOLLOWING BURIAL PERMITS WERE issued yesterday by the health department:

Austin, Robert, 57; 426 Walnut-st., May 1.
Bennett, Mrs. Ida, 38; 3256 Rose-st., no date.
Brummer, Arthur, 18 days; 156 Desplaines-st., May 1.
Bocskowski, K. K., 50; 189 Johnson-st., April 20.
Byrne, Patrick, 54; 5015 Prairie-av., May 1.
Beclansky, Boniface, 45; Cook county infirmary, April 24.
Balestrieri, Antonino, 1; 852 Clinton-st., May 2.
Burns, Rev. James H., 78; 3750 Roselle-st., May 2.
Bihler, Frida F., 29; 231 California-av., May 1.
Butler, Rose, 42; 3437 Normal-av., May 1.
Busse, Josephine, 41; 9128 Commercial-av., May 1.
Boch, John, 37; 121 Lincoln-av., April 29.
Brown, Helen, 6 months; 904 N. Maplewood-av., May 2.
Berngen, Herman, 964 Hamlin-av., May 1.
Brown, William, 83; 3032 South Park-av., April 30.
Bach, Fredrick, 68; 4031 Ida-st., May 1.
Baker, Catherine, 1; 2821 Emerald-av.
Bach, Lena, 19; 972 N. Talman-av., May 1.
Buehl, Bertha, 2; 1040 Belden-av., April 25.
Crone, Mary, 56; 122 Austin-av., May 1.
Cleary, Mike L., 46; 108 Desplaines-st., April 22.
Clark, John C., 54; Alexian Brothers hospital, May 2.
Cuber, Beatrice, 3 mo.; 1051 Avers-av., May 2.
Cosgrove, John M., 70; Cook county hospital, Apr. 22.
Chmielewski, John, 1; 1040 Noble-st., May 2.
Drzycinski, John, 3 hours; 706 W. 18th-st., May 1.
Doll, Celmer, 5 days; 879 N. Winchester-av., May 2.
Dralk, Katarzina, 1; 4755 Loomis-st., May 1.
Evans, Isaac I., 80; 1138 Harrison-st., May 2.
Fritz, Shann, 1; 1220 Fillmore-st., April 28.
Farrell, James, 43; 463 California-av., April 30.
Fritzer, Ettie, 1; 11 22d-pl., May 2.
Fitzgerald, ——, 9 mo.; Cook County Consumption hospital, May 2.
Glaster, A. B., 72; 4407 Union-av., April 29.
Gibbons, Andrew, 67; 1134 Halsted-st., April 28.
Hasbrook, Peter, 70 months; 4747 Chicago-av., May 2.
Hutchison, Charles, 68; 1964 W. Kinzie-st., Apr. 29.
Haberland, William, 68; 186 Humboldt-blvd., April 30.
Higgins, Ellen, 79; 884 N. Monticello-av., May 1.
Hamilton, Mary, 70; 1441 Milton-pl., May 1.
Jackson, Henry, 51; 915 North Albany-av., May 2.
Jann, Anna H., 74; 156 24th-pl., May 1.
Johnson, William, 42; 287 E. 26th-st., April 30.
James, Daniel, 30; 301 Clark-st., April 24.
Kledhauer, Rudolph, 5 mo.; 9118 Ontario-av., May 1.
Kindt, John W., 36; Columbus hospital, May 2.
Klaus, George, 18; 114 Vedder-st., May 2.
Kreiger, Bernard, 56; 327 Clark-st., April 22.
Kraus, Edward, 10; 2 Washington-pl., April 30.
Keenan, John, 48; 382 Kedzie-av., May 1.
Kraft, baby, 10 hours; 1249 Grand-av., May 1.
Kopitelman, Jose, 15; 1 Augusta-st., May 1.
Kidd, Merle, 3; 3431 Wabash-av.
Lang, Fred, 55; 201 Clark-st., April 27.
Loftus, Mary E., 14; 227 91st-st., April 30.
Lee, Stella, 21; 5251 Lake-av., April 23.
Milligan, Frank [sup], 23; Cook county morgue, April 22.
Malone, Michael, 45; Clark and Polk-sts., April 22.
Milchhoefer, baby, 2 days; 963 Le Moyne-st., April 29.
Motte, William La, 27; 717 26th-st., May 2.
Magyos, Annie, 2 mo.; 9150 Chauncey-av., May 2.
Marshall, Joseph, 54; 55 W. Congress-st., May 2.
Myers, Edward H., 43; 2069 W. Adams-st., May 2.
Mosby, Camilla, 1; 2 days; 563 Le Moyne-st., May 2.
Nelson, Thomas, 54; 2260 Huron-st., April 19.
Nemecek, Emma, 9 days; 761 May-st., May 2.
O'Malley, John, 70; 3251 Lowe-av., April 30.
Poblocki, Frank, 24; 602 Noble-st., May 1.
Potter, Myrtle, 23; 3123 S. Park-av., May 2.
Pinta, Marie, 76; 1311 Central Park-av., May 1.
Pillis, Anna, 37; 863 W. 18th-st., May 2.
Proctor, Alexander, 29; 1094 Kimball-av., May 2.
Perch, Francis, 9; 1377 W. 19th-st., May 3.
Rosencranz, Edward, 2; 9246 Union-av., May 2.
Roepke, Edward, 1; 363 Larrabee-st., May 2.
Sylvia, Thomas, 23; 215 Illinois-st., April 30.
Sargtovic, Marko, 10 days; 1446 Central Park-av., May 1.
Spengler, Joseph F., 38; 9 Bissell-st., May 1.
Strauss, Cecil, 2; 2347 Southport-av., April 30.
Sullivan, Julia, 42; 51 Milton-av., May 1.
Schuckmehl, Peter, 59; 355 N. Ashland-av., April 1.
Stolenka, Augusta, 40; 592 25th-st., May 1.
Stewart, Charles, 9 mo.; 1414 N. Washtenaw-av., May 1.
Traynor, Georgia, 7; 132 N. Carpenter-st., May 2.
Toppel, Rudolph, 22; 426 Maxwell-st., May 2.
Tarelaar, Peter J., 53; 908 W. Chicago-av., May 2.
Unidentified man, 35; no address given, April 21.
Unidentified man, 50; Cook county morgue, Apr. 22.
Van Tassel, Ester A., 75; 916 Racine-av., May 2.
Whitman, Sarah, 59; 3259 State-st., April 24.
Wagner, Harry, 75; 848 Van Buren-st., April 23.
Woodruff, Isabella, 72; 4041 Champlain-av., May 1.
Warner, Mary E., 57; 1510 Park-av., May 1.
Warshied, Bertha, 19; 751 W. 21st-st., May 1.
Wachowska, Zofia, 6 mos.; 706 Paulina-st., May 2.
Ward, Ed S., 56; 5 N. Clark-st., April 20.
Zajac-Rewski, Joseph, 1 month; 217 W. Erie-st., May 1.
Zinski, baby, 5 days; 12014 Lowe-av., May 3.

SEWING MACHINES.

ADAM, REMOVED TO 46 JACKSON-BLVD, 3D floor. New and second hand machines; all kinds of repairing done. Parts and needles for all makes at wholesale prices.

FOR SALE—CHEAP. SEWING MACHINES OF all makes; drop head Singers, $15. 298 W. Madison-st.

NEW SINGERS. WHEELER & WILSONS, rented, sold; $2 mo.; 2d hand sold $2. Doug. 6730. 3202 Cottage Grove-av.

TALKING MACHINES.

LYON & HEALY VICTOR TALKING MACHINES and Edison phonographs are the most musical. All the new records. Victors, 55 cents and 90 cents. Edison gold molded records, 35 cents. Easy monthly payments when preferred. Wabash-av. and Adams-st.

GRAPHOPHONES, RECORDS AND SUPPLIES. COLUMBIA PHONOGRAPH CO., 18 WABASH-AV. PHONE CENTRAL 3439.

CEMETERIES.

ELMLAWN CEMETERY CO., R. 908, 170 E. Washington, family lots, 11x16, $50 up; monthly payments. Agents wanted; either sex.

MOUNT GREENWOOD CEMETERY—ON THE Grand Trunk Ry., 111th-st., near Morgan Park. Street cars to entrance. Trains daily. 11 m.

UNDERTAKERS.

J. WHITTIER BUFFUM, 120 YEARS WITH the late C. H. Jordan, undertaker, 1722 Wabash-av. Tel. Calumet 1584.

POSTLEWAIT, UNDERTAKER, 822 OGDEN-AV. Tel. W. 250. There is only one BEST.

FLOWERS.

FRESH FLOWERS AND DESIGNS SHIPPED anywhere. BUTLER'S, 291 Dearborn-st.

MONUMENTS.

CHAS. G. BLAKE & CO., 710 WOMAN'S TEMPLE, reliable makers of monuments and mausoleums.

SITUATIONS AND HELP WANTED.

SITUATIONS WANTED—MALE.

Bookkeepers and Clerks.

SITUATION WANTED—EXPERIENCED BOOKkeeper, collection and credit man, good correspondent, as assistant credit man or take charge of collections with large mercantile house; 15 years' experience; highest refs. Address H 81, Tribune.

SITUATION WANTED—BY YOUNG MAN WHO was 12 yrs. with but 2 firms; experienced in cashier and bookkeeping work, credits, collections, correspondence, etc.; was an asst. mgr. for 5 years. Address K 820, Tribune.

SITUATION WANTED — BY AN EXTENDER of unusual speed and accuracy; wholesale hardware and plumbing experience; familiar with discounts; best of references and bond. Address J 886, Tribune.

SITUATION WANTED — BY AN EXPERIenced all around office man; competent as accountant, correspondent, or salesman; age 34; married. Address E 691, Tribune.

SITUATION WANTED—EDUCATED GERMAN, English speaking, 23 years old, 2 years' experience as asst. bookkeeper, general office work; excellent refs.; mod. salary. Address K 392, Tribune.

SITUATION WANTED—BOOKKEEPER, AMBItious young man 25, experienced on credits and collections; best references; $100. Address K 378, Tribune.

SITUATION WANTED — BY FIRST CLASS, thorough, responsible office man; handle correspondence and charge of office details; high; thorough knowl. spig. goods. Address E 527, Tribune.

SITUATION WANTED — BY YOUNG MAN, skilled and rapid penman; expert in footing and copying; temporary employment. Address E 695, Tribune.

SITUATION WANTED—MAN, AGED 36; BOOKkeeper, correspondent, and general office worker; held position of trust ten years; speak Spanish. Address J 228, Tribune.

SITUATION WANTED—BOOKKEEPER AND cashier. five years with present employers; am desirous of making a change. Address J 238, Tribune.

SITUATION WANTED—AS BOOKKEEPER OR correspondent by experienced office man; best of references. Address K 853, Tribune.

SITUATION WANTED—BY YOUNG MAN OF 25; exp. in shipping, but would take any clerical work; $15. Address K 386, Tribune.

SITUATION WANTED—BOOKKEEPER WITH spare hours wants temporary work or small set. Address F 398, Tribune.

SITUATION WANTED—BY MIDDLE AGED man of exp., office work; reasonable compensation. Address E 806, Tribune.

SITUATION WANTED—REGISTERED DRUG clerk; young man, city or out; strictly willing worker; state salary. Address K 387, Tribune.

SITUATION WANTED—EXPERIENCED BOOKkeeper, stenographer, at $15; city references. Address E 800, Tribune.

SITUATION WANTED—REG. PHARMACIST 11 years; married; best references. DRUGGIST, 2019 N. Marshfield-av., 2d flat.

SITUATION WANTED—BY COMPETENT AC-countant, highest reference as to ability and integrity, city or country. Address F 450, Tribune.

SITUATION WANTED—IN OFFICE, AS SHIPping clerk; age 20; exp. Address B 694, Tribune.

SITUATION WANTED — BY BOOKKEEPER, also can take stenography; $15. Address H 74, Tribune.

SITUATION WANTED — FIRST CLASS BOOKkeeper; A1 reference. Address J 202, Tribune.

SITUATION WANTED — EXPERIENCED IN railroad and factory offices. Address J 88, Tribune.

Accountants.

SITUATION WANTED—THE SPENGLER SYStem reduces bookkeeping 50%; simple, accurate; trial balances obtained on the first of the month without trouble; safeguard against leakages. BOOKS OPENED, CLOSED, BALANCED, AUDITED, ETC.

Cost systems installed. SPENGLER, Public Accountant and Auditor, 5071 Evans-av. Drexel 7403.

SITUATION WANTED — EXPERT ACCOUNtant open for situation; familiar with large construction work; salary $1,200. Address C 2218, Tribune.

SITUATION WANTED—EXPERT BOOKKEEPer or opens, closes, audits, and keeps books by day or week. Address J 200, Tribune.

SITUATION WANTED—BOOKS TO OPEN, close, keep evenings. Address P 984, Tribune.

Salesmen, Solicitors, Etc.

SITUATIONS WANTED—TWO AMERICANS, age 30, desire a strong specialty line, territory west of the Mississippi; we have had the experience and have made a success of selling lines; we wish to open branch office; good sales correspondents; best of city credentials; fine appearance and well educated; only perfectly legitimate firm considered; state size of territory, etc. If you want high grade men who will devote entire time to your line, address K 304, Tribune.

SITUATION WANTED—AN ENERGETIC INtelligent specialty salesman, possessing high class references, desires first class connection. Single, sober; age 28; thoroughly reliable; A1 reference. Can furnish bond. Address C 265, Tribune.

SITUATION WANTED—CLEVELAND MYERS, agt. wants 1 more good line to handle; don't answer unless you have a good selling proposition. Address R. F. 127 Rose Bldg., Cleveland, O.

SITUATION WANTED—AS REP. SALESMAN, 35 yrs. of age; good appearance and hard worker; on expense and commission or salary only. Address B 2508 Cottage Grove-av.

SITUATION WANTED—ROAD WORK, "WISconsin, by retail hardware merchant; hustler; good refs. Prefer manufacturer's line; salary and commission. Box 123, Plymouth, Wisconsin.

SITUATION WANTED—AS CITY SALESMAN, five years' experience city and road; best of references; 31 years of age. Address E 550, Tribune.

SITUATION WANTED—A1 SALESMAN DEsires position on road or in city; 24 years old. Address F 441, Tribune.

SITUATION WANTED — YOUNG MAN, 24, AS clerk, salesman; good ref.; exp.; $15. Address K 374, Tribune.

SITUATION WANTED—AS TRAVELING SALESman; exp.; best refs. Address K 138, Tribune.

Trades.

SITUATION WANTED—PHOTOGRAPHER; A young man attending technical school, having considerable experience, desires position with photographer. Address J 309, Tribune.

SITUATION WANTED—ALL AROUND WINdow trimmer; age 22; employed in large department store on State, wish change with first class house; 3 years' experience, best references; salary $18. Address F 370, Tribune.

SITUATION WANTED — STEADY WORK BY nonunion plumber, journeyman; sober, good lead worker; in Chicago or vicinity. Address C B 12, Tribune.

SITUATION WANTED — ARCHITECTURAL draftsman, with varied experience, as designer and detailer of interior woodwork and fixtures. Wants position; Al ref. Address J 218, Tribune.

SITUATION WANTED—ENGINEER OR ASsistant, seven years' experience, first class refs. Furnished. Address K 91, Tribune.

SITUATION WANTED—BY ENGINEER, FIreman; 15 years' exp.; understands electricity. Last ref. Address ENGINEER, 279 Clybourn-av.

SITUATION WANTED—GOOD NATURED COLored chef would like work in a hotel in or out of city. Address K 165, Tribune.

SITUATION WANTED—ENGINEER AND MAchinist; first class man; steady position; best of references. Address F 429, Tribune.

SITUATION WANTED—AS COLORED MAN, cook in country hotel out of state. Address L. C. WALKER, 533 State-st.

SITUATION WANTED — BY YOUNG BREAD baker. Address F 274, Tribune.

SITUATION WANTED—ENGINEER; IN OR out of city; 15 years' exp. Address K 111, Tribune.

SITUATION WANTED — BY BUTCHER; BEST ref. Address J 191, Tribune.

House Servants.

SITUATION WANTED — AS HOUSEMAN AND gardener; married; wife cook; city or suburbs; understands all kinds of work; have A1 city references. Address K 411, Tribune.

SITUATION WANTED—COMPETENT YOUNG Japanese as butler; thoroughly understands; best reference; for suburbs. Address K 379, Tribune.

SITUATION WANTED — BY FIRST CLASS Japanese as cook in club or hotel; best refs.; some time out city. Address K 209, Tribune.

SITUATION WANTED—JAPANESE, HIGHEST as butler, as valet for Europe, travel only. 441 W. 63d-st.

SITUATION WANTED — ENGLISH BUTLER with highest references; city or country. Address K 219, Tribune.

SITUATION WANTED — JAPANESE COOK; DO light housework. Address K 408, Tribune.

SITUATION WANTED — EXP. HOUSEMAN; leave city. WALTER FOX, 4900 Ellis-av.

Coachmen, Teamsters, Chauffeurs, Etc.

SITUATION WANTED—AS COACHMAN IN suburbs. In addition of some young men along lake shore; have good refs. from last employer. Address E 553, Tribune.

SITUATION WANTED—AS CHAUFFEUR, with 3 years' shop and driving experience; guarantee to do all repairs; have been traveling abroad for one year. Address H 168, Tribune.

SITUATION WANTED—COACHMAN, SINGLE Swede, age 27, thoroughly reliable, sober, and careful, steady position, best references. Address COACHMAN, 206 Sedgwick-st., 2d floor.

SITUATION WANTED—BY EXP. CHAUFFeur; single; Swede; would like to take care of and drive private auto. Address A. MATHER, care of W. L. Price, 804 E. 31st-st.

SITUATION WANTED—COACHMAN; SINGLE; Swede; age 25; competent driver and horseman; understand all work around private residence; best refs. Address J 391, Tribune.

SITUATION WANTED — BY EXP. COACHMAN; German, single; good driver; handy about the house and garden; sober and willing; best refs. Address E 509, Tribune.

SITUATION WANTED—COACHMAN; SWEDE; single; useful man; good driver; best refs.; city or country. Address E 566, Tribune.

SITUATION WANTED—AS CHAUFFEUR BY exp. Packard operator, city or country. Address A. K., 1st flat, 15 Cherry-pl.

SITUATION WANTED — COACHMAN; RELIable, good horseman; good Cal. refs. Address K 500, Tribune.

SITUATION WANTED — BY FIRST CLASS coachman; single; good refs. Address K 340, Tribune.

SITUATION WANTED — EXP. CHAUFFEUR; careful driver; mechanical training. Address C 171, Tribune.

SITUATION WANTED—CHAUFFEUR; FIRST class; sober, polite. Refs. A1. Address K 182, Tribune.

SITUATION WANTED—HAVE HORSE AND wagon; would like to haul for some business house; South Side pfd. Address J 208, Tribune.

SITUATION WANTED — BY YOUNG MAN AS chauffeur; 2 years' experience; good references. Address F 326, Tribune.

SITUATION WANTED—COMPETENT COACHman, good driver; best refs. Address K 349, Tribune.

SITUATION WANTED—BY GOOD CHAUFFeur; best city ref. Address K 226, Tribune.

SITUATION WANTED — AS CHAUFFEUR; 2 years' experience; best of references from former employers. Address F 406, Tribune.

SITUATION WANTED—BY GOOD DRIVER, IN North Side livery. Address R 504, Tribune.

SITUATION

HELP WANTED.

WANTED—MALE HELP.
Stenographers.

STENOGRAPHER—YOUNG MAN; GOOD AT figures; good opportunity for advancement; salary $12. Address E 543, Tribune.

STENOGRAPHER AND TYPEWRITER—RAPID; some office work. Address giving references and salary expected. H D 410, Tribune.

STENOGRAPHER — LADY, EXPERIENCED; Remington operator. 159 Ogden-av.

YOUNG MAN—FOR STENOGRAPHIC AND clerical work; applicant must be well educated, a good penman, of good family, and thoroughly competent; give full particulars in your reply. Address E X 551, Tribune.

Miscellaneous.

ACTIVE, AMBITIOUS MEN FOR LIGHT CITY work; salary and commission. 124 La Salle-st.

AMATEUR GENTLEMAN TO LEARN BUSIness management with good theater company in Michigan; also one to act. Reply, MAPLES, Flat 12, Dubuque, Ia.

AN ENGINEERING FIRM HEAVILY INTERested in machinery and industrial holdings and contemplating a large contract in street building want to procure the services of a first class assistant; must be of good health; good references, and cash investment are among the requisites; permanent position with good salary; safe and profitable investment. Address P. O. Box 169, Chicago, Ill.

APPRENTICES—TWO, TO ELECTRICIAN; good wages. Apply The Glucose Sugar Refining Co., Taylor-st. and the river.

BRIGHT YOUNG MAN—TO ASSIST IN SHIPping room; over 16 years. Good opportunity for right party. The Hawtin Engraving Co., 147 5th-av.

COLLECTION DEPARTMENT MANAGER wanted—First class and energetic man with Chicago credit installment house experience, to take full charge of our collection department office; salary $1,000 a year and commission; steady position; highest references required. Apply at once. BELL TAILORING CO., 154 E. Madison-st.

COLLECTOR AND DELIVERER—25 TO 30 YRS. of age; must know city thoroughly and furnish reasonable bond; salary to start, $10 per week. 360 Old Colony Bldg.

CORRESPONDENT—A THOROUGHLY CAPAble and progressive man, to take charge of a great correspondence; must have sufficient knowledge of music to be able to test brass and reed musical instruments; a good position open to the right man. Address E B 225, Tribune.

EXPERIENCED PACKER—APPLY 7:30 A. M., READY FOR WORK.
BRADLEY VROOMAN CO.,
2029 DEARBORN-ST.

FLOOR MANAGERS—10 THOROughly experienced floor managers.
Permanent positions and good pay.
Apply at once to the Superintendent.
THE FAIR,
State, Adams & Dearborn-sts.

FOR THE UNITED STATES MARINE CORPS—Men between 21 and 35. An opportunity to see the world. For full information apply in person or by letter to Recruiting Officer, Room 8, Imperial Building, cor. S. Clark-st. Chicago, Ill.

GOOD STRONG MAN—FOR SHIPPING ROOM. EDWARD HINES LUMBER CO., 121 E. Kinzie-st.

HUSTLING WORKING FOREMAN FOR JOB composing room; non-union; $25 per week and permanent position to competent man. Apply with references, Christie Lithographic & Printing Co., Duluth, Minn.

I WANT MEN OF EXECUTIVE ABILITY FOR crew managers, solicitors, and inspectors; it will guarantee a position paying not less than $20 per week if you can show me; I have deals in all parts of the country. CARR, Inter Ocean.

LEADING NEW ADDRESS 1158 ELSTON-st., near Fullerton.

LECTURER—GENTLEMAN OR LADY, WITH some knowledge of phrenology preferred, to entertain customers; liberal salary. Address K 359, Tribune.

MAN—TO TAKE CARE OF TWO HORSES AND lawn. Apply 355 N. Green-st.

MANAGER—RUBBER STAMP STENCIL printing house; southern city; one who can run the same stock in business; exceptional opportunity for party. Address J 78, Tribune.

MATRIMONIAL EXPERIMENT—THOROughly competent man to take charge large marble plant; must be a first class, experienced draftsman, having full ability to oversee the making of all working drawings and the laying out of work; also capable of looking after the work; must understand and be capable of estimating all classes of marble work and thoroughly posted in the various marbles, their manner of working, etc.; a large salary and paid will right party. Apply in own writing, stating age, experience, and where employed now. Parties who have not been engaged in this capacity for the last year need not apply. Address K 390, Tribune.

MECHANICS—3 GOOD, EXPERIENCED MACHINERY PACKERS; MUST BE GOOD MARKERS. CALL BETWEEN 2 AND 5 P. M. 467th-AV. AND 26TH-ST.
WESTERN ELECTRIC CO.

STOCKKEEPER—EXPERIENCED, FOR A wholesale clothing house, to receive work from tailors; must be good penman. Apply CHARLES HELMAN & BROS., 202 Market-st.

STRONG YOUNG MAN—WHO HAS EXPERIenced in care of chickens; also laborer handy in range work. Apply Room 801, 115 Dearborn-st., Room 612.

TEACHERS — FOR COUNTRY CORRESPONdence schools. Educational Assn., 67 Wabash-av.

TEN MEN TO WORK OUT OF TOWN. APPLY 218 West 15th-st.

TWO EXPERIENCED FURNITURE HELPERS. Apply 8:30 a. m., 8th floor.
THE FAIR.
State, Adams, and Dearborn-sts.

TWO YOUNG MEN TO TRAVEL ON PASSENger trains. E. J. Taylor-st.

WINDOW CLEANERS—GOOD WAGES; STEADY work. Room 28, 169 E. Washington-st.

YOUNG MAN—FOR STOCKROOM GOOD AT figures. 1414 W. Belmont-av. bridge.

Employment Agencies.

DO NOT WAIT UNTIL WE ADVERTISE FOR A man of your ability. We want you ready when the opportunity presents itself.

SALES MANAGER, $3,500 to $4,000; must be A 1 hardware man.

SALES MANAGER, $3,500 to $4,000; must be A1 in every respect; one wearing clothing concern.

SUPERINTENDENT, $2,500 to $3,000; must be able to handle large canning concern.

SALESMAN, $1,800 to $2,500; able to meet high class trade.

SALESMAN, $2,000; good piano man.

SALESMAN, $1,800 to $2,000; travel for high class wearing apparel; excellent opportunity.

SALESMAN, $1,200; cash register experience.

ACCOUNTANT, $1,000 to $1,500; must be thor-

WANTED—MALE HELP.
Stenographers.

STENOGRAPHER—YOUNG MAN; GOOD opportunity for advancement; salary $12. Address E 543, Tribune.

STENOGRAPHER AND TYPEWRITER—RAPID; some office work. Address giving references and salary expected. H D 410, Tribune.

STENOGRAPHER — LADY, EXPERIENCED; Remington operator. 159 Ogden-av.

YOUNG MAN—FOR STENOGRAPHIC AND clerical work; applicant must be well educated, a good penman, of good family, and thoroughly competent; give full particulars in your reply. Address E X 551, Tribune.

Miscellaneous.

ACTIVE, AMBITIOUS MEN FOR LIGHT CITY work; salary and commission. 124 La Salle-st.

AMATEUR GENTLEMAN TO LEARN BUSIness management with good theater company in Michigan; also one to act. Reply, MAPLES, Flat 12, Dubuque, Ia.

AN ENGINEERING FIRM HEAVILY INTERested in machinery and industrial holdings and contemplating a large contract in street building want to procure the services of a first class assistant; must be of good health; good references, and cash investment are among the requisites; permanent position with good salary; safe and profitable investment. Address P. O. Box 169, Chicago, Ill.

APPRENTICES—TWO, TO ELECTRICIAN; good wages. Apply The Glucose Sugar Refining Co., Taylor-st. and the river.

BRIGHT YOUNG MAN—TO ASSIST IN SHIPping room; over 16 years. Good opportunity for right party. The Hawtin Engraving Co., 147 5th-av.

COLLECTION DEPARTMENT MANAGER wanted—First class and energetic man with Chicago credit installment house experience, to take full charge of our collection department office; salary $1,000 a year and commission; steady position; highest references required. Apply at once. BELL TAILORING CO., 154 E. Madison-st.

COLLECTOR AND DELIVERER—25 TO 30 YRS. of age; must know city thoroughly and furnish reasonable bond; salary to start, $10 per week. 360 Old Colony Bldg.

CORRESPONDENT—A THOROUGHLY CAPAble and progressive man, to take charge of a great correspondence; must have sufficient knowledge of music to be able to test brass and reed musical instruments; a good position open to the right man. Address E B 225, Tribune.

EXPERIENCED PACKER—APPLY 7:30 A. M., READY FOR WORK.
BRADLEY VROOMAN CO.,
2029 DEARBORN-ST.

FLOOR MANAGERS—10 THOROughly experienced floor managers.
Permanent positions and good pay.
Apply at once to the Superintendent.
THE FAIR,
State, Adams & Dearborn-sts.

FOR THE UNITED STATES MARINE CORPS—Men between 21 and 35. An opportunity to see the world. For full information apply in person or by letter to Recruiting Officer, Room 8, Imperial Building, cor. S. Clark-st. Chicago, Ill.

GOOD STRONG MAN—FOR SHIPPING ROOM. EDWARD HINES LUMBER CO., 121 E. Kinzie-st.

HUSTLING WORKING FOREMAN FOR JOB composing room; non-union; $25 per week and permanent position to competent man. Apply with references, Christie Lithographic & Printing Co., Duluth, Minn.

I WANT MEN OF EXECUTIVE ABILITY FOR crew managers, solicitors, and inspectors; it will guarantee a position paying not less than $20 per week if you can show me; I have deals in all parts of the country. CARR, Inter Ocean.

LEADING NEW ADDRESS 1158 ELSTON-st., near Fullerton.

LECTURER—GENTLEMAN OR LADY, WITH some knowledge of phrenology preferred, to entertain customers; liberal salary. Address K 359, Tribune.

MAN—TO TAKE CARE OF TWO HORSES AND lawn. Apply 355 N. Green-st.

MANAGER—RUBBER STAMP STENCIL printing house; southern city; one who can run the same stock in business; exceptional opportunity for party. Address J 78, Tribune.

MATRIMONIAL EXPERIMENT—THOROughly competent man to take charge large marble plant; must be a first class, experienced draftsman, having full ability to oversee the making of all working drawings and the laying out of work; also capable of looking after the work; must understand and be capable of estimating all classes of marble work and thoroughly posted in the various marbles, their manner of working, etc.; a large salary and paid will right party. Apply in own writing, stating age, experience, and where employed now. Parties who have not been engaged in this capacity for the last year need not apply. Address K 390, Tribune.

MECHANICS—3 GOOD, EXPERIENCED MACHINERY PACKERS; MUST BE GOOD MARKERS. CALL BETWEEN 2 AND 5 P. M. 467th-AV. AND 26TH-ST.
WESTERN ELECTRIC CO.

STOCKKEEPER—EXPERIENCED, FOR A wholesale clothing house, to receive work from tailors; must be good penman. Apply CHARLES HELMAN & BROS., 202 Market-st.

STRONG YOUNG MAN—WHO HAS EXPERIenced in care of chickens; also laborer handy in range work. Apply Room 801, 115 Dearborn-st., Room 612.

TEACHERS — FOR COUNTRY CORRESPONdence schools. Educational Assn., 67 Wabash-av.

TEN MEN TO WORK OUT OF TOWN. APPLY 218 West 15th-st.

TWO EXPERIENCED FURNITURE HELPERS. Apply 8:30 a. m., 8th floor.
THE FAIR.
State, Adams, and Dearborn-sts.

TWO YOUNG MEN TO TRAVEL ON PASSENger trains. E. J. Taylor-st.

WINDOW CLEANERS—GOOD WAGES; STEADY work. Room 28, 169 E. Washington-st.

YOUNG MAN—FOR STOCKROOM GOOD AT figures. 1414 W. Belmont-av. bridge.

Employment Agencies.

DO NOT WAIT UNTIL WE ADVERTISE FOR A man of your ability. We want you ready when the opportunity presents itself.

SALES MANAGER, $3,500 to $4,000; must be A1 hardware man.

SALES MANAGER, $3,500 to $4,000; must be A1 in every respect; one wearing clothing concern.

SUPERINTENDENT, $2,500 to $3,000; must be able to handle large canning concern.

SALESMAN, $1,800 to $2,500; able to meet high class trade.

SALESMAN, $2,000; good piano man.

SALESMAN, $1,800 to $2,000; travel for high class wearing apparel; excellent opportunity.

SALESMAN, $1,200; cash register experience.

ACCOUNTANT, $1,000 to $1,500; must be thor-

WANTED—FEMALE HELP.
Bookkeepers and Clerks.

BOOKKEEPER AND CASHIER—FIRST CLASS must be conscientious and a rapid worker; state experience, and salary expected. Address E B 221, Tribune.

BOOKKEEPER AND STENOGRAPHER—YOUNG lady; state salary. Address K 331, Tribune.

BRIGHT YOUNG LADY—FOR ADDRESSING; rapid penman; $5. Address E 524, Tribune.

CASHIER — WHO UNDERSTANDS accurate, Call 3d floor, 146 State-st.

EXPERIENCED — EXPERIENCED IN CLERIcal work and possessed of executive ability, to take charge of detail work in manufacturing department; permanent positions with good salary to capable people. Address E A, 157 Tribune.

LADY OF REFINEMENT FOR OFfice work; must be good penman. Apply Supt. International Correspondence Schools, 509 Monroe-av., seventh floor.

LADY—PLAIN, RAPID PENMAN, FOR general office work; Sundays off, to start; state age, experience. Address K 493, Tribune.

LADIES—FOR OFFICE AND ENTRY work; experienced. Chicago Mail Order Co., 3d floor, Wabash-av.

LADY—ABOUT 18, FOR WHOLESALE office work; $6. Address P. O. Box 750.

WANTED—FEMALE HELP.
Saleswomen, Solicitors, Etc.

WANTED—200 SALESWOMEN
for all departments. Good, permanent positions. Apply at once to the Superintendent.
THE FAIR,
State, Adams & Dearborn-sts.

WANTED — EXPERIENCED SALESWOMEN for ladies' and misses' shoes; to capable people permanent positions are open with good pay. Address E K 442, Tribune.

WANTED—SALESWOMEN FOR CHINA GLASS, and lamp department. Apply THE FAIR, 6th floor, State-st. side.

NOW IS HOUSECLEANING AND MOVING time; every housekeeper is looking for a good PIANO and FURNITURE POLISH. We pay $7.00 to $10.00 weekly and 50% commission for selling THE CABLE PIANO POLISH. THIS IS NO FAKE. Room 620, 225 Dearborn-st.

SALESLADIES OR GENTS—HANDLE EXCELlent line perfumes, toilet articles; state exp.; country. Address F. De La Claire Co., 517 Hartford Bldg., 140 Dearborn-st.

WANTED—SOLICITORS; SOMETHING NEW; "HANG UP" SOAP; $5 A DAY MADE EASILY. ASK FOR
MR. LASSAHN, 407 TACOMA BLDG.

WANTED—YOUNG LADY TO SELL OUR LINE of typewriter and office supplies; good opportunity. Address J 388, Tribune.

LADY CANVASSERS AND DEMONSTRATORS—Work easy and permanent; good salary to start. Apply 225 Wabash-av., 2d floor, 8:15 a. m.

WANTED—EXPERIENCED SALESLADIES — Ladies' furnishing goods; steady position. S. Ravid, 363 W. Madison.

EXPERIENCED DRY GOODS SALESLADIES and salesmen; Polish and Bohemian. 4810 Ashland.

SALESLADIES—EXPERIENCED CLOAK AND suit saleslaides. Apply L. LONDY & CO., 800 Milwaukee-av.

WANTED—TRAINED NURSES TO HANDLE HYGIENIC LINE. Address D J 400, Tribune.

Domestics.

COOK—GOOD GERMAN OR SWEDISH COOK; no washing; housecleaning all done; wages $7 per week; must be neat and clean and have references; two in family. Apply 3222 Michigan-av.

COOK—TO GO TO COUNTRY FOR 2 WEEKS; private home; small family; extra wages. Apply 810 Old Colony Bldg.

FIRST GIRL—TO ASSIST; ALSO SECOND GIRL. References required. 6463 Kimbark-av.

GENERAL HOUSEWORK—ON PLEASANT country place, near Chicago; permanent; $6 if competent cook; one in family. Room 8, Imperial Building, cor. S. Clark-st. Chicago Ill.

GIRL—WHITE PREFERRED; MUST BE 1ST class cook, do ironing and housework; small family. 3 in family. South Side, references; must have good references or need not apply. Wages $7; no agencies. Address D T 187, Tribune.

GIRL, GOOD COOK, LIGHT HOUSEWORK; NO laundry; modern apartment. Apply evening at 27 Waubun Bldg., 33th and Ellis-av., between 7 and 8 o'clock.

GIRL—GOOD COOK, LIGHT HOUSEWORK, NO laundry; new apartments; girl's room, with bath. Apply second floor, 3312 Grand-blvd.

GIRL FOR GENERAL HOUSEWORK; RELIable; German or Swedish, with references. Third flat, 6018 Jackson Park-av.

GIRL, GENERAL WORK; ADULT FAMILY IN suburb; $5. 330 Mohawk-st., Lincoln Park.

GIRL TO HELP IN FAMILY DAYS. GO HOME nights. 134 N. State-st.

GIRL—EXPERIENCED; GENERAL HOUSEwork. 833 W. Monroe-st.

GIRL—TO TAKE CHARGE OF FLAT; SMALL family; light work. Call 18 Bellyeue-pl., Flat 2.

HOUSEWORK—COMPETENT GIRL FOR GENeral; private family; Wilmette (suburb); required; good wages. Apply or write, MR. OTTE, 547 Monadnock Block.

HOUSEWORK—GIRL FOR GENERAL WORK; three in family; no washing. Call this afternoon and Sun., HOOVEN, 4316 Greenwood-av.

HOUSEWORK — NORTH SIDE; GENERAL housework; small family; pay $6. Apply 47 S. Franklin-st., third right. Apply in own writing, stating age, experience, and where employed now. Parties who have not been engaged in this capacity for the last year need not apply. Address K 390, Tribune.

HOUSEWORK—EXCELLENT SITUATION; A girl for housework; must go home nights; two in family. 537 E. 57th-st., 2d flat.

HOUSEWORK—GIRL FOR GENERAL HOUSEwork; no washing; 3 in family; good wages; country. 8815 Michigan-av.

HOUSEWORK—GIRL FOR GENERAL HOUSEwork; good wages. 237 E. 37th-st.

HOUSEWORK—GIRL FOR GENERAL HOUSEwork. 3620 Hayward-av.

HOUSEWORK—GIRL; GOOD PAY. MRS. GROSSMAN, 454 S. Hermitage-av.

HOUSEWORK—GOOD GIRL FOR GENERAL housework; Swedish or German preferred. 3126 Lake Park-av. Tel. Hyde Park 1455.

HOUSEWORK—GENERAL GIRL; GERMAN; housework; small family. Flat 854 Bissell-st.

HOUSEWORK—GENERAL GIRL; NO CHILdren. 1462 E. Ravenswood Pk.

HOUSEWORK—GIRL FOR GENERAL HOUSEwork; must understand cooking. 756 Sedgwick.

HOUSEWORK—GIRL FOR GENERAL HOUSEwork. 3626 Cottage Grove-av., 3d flat front.

KITCHEN GIRL—GOOD. 146 ASHLAND-blvd.

MAID—COMPETENT, FOR GENERAL HOUSEwork; no laundry or children. 128 Wesley-av., Oak Park.

PARLOR MAID—
67 Lake View-av.

PARLOR MAID—
67 Lake View-av.

WAITRESS—
J. BELLESON, 460 W. Madison.

WAITRESS—AT 85 WASHINGTON-ST.; NO Sunday work.

YOUNG GIRL, ASSIST HOUSEWORK; REFerences required; to sleep home preferred. MRS. BARRY, 704 Belmont-av.

YOUNG GIRL TO ASSIST WITH HOUSEWORK care of two small children. Must go home nights. 7121 Union-av. 2d flat.

WHITE GIRL—6 ROOM APT.; FAMILY OF 3; $3.50. 6540 Drexel-av., 1st flat.

25 GIRLS OF NEAT APPEARance, those living at home preferred, to act as luncheon waitresses; hours, 11 to 8; $3.75 to experienced girls. Call between 9 and 10.
CARSON, PIRIE, SCOTT & CO.,
State and Madison-sts., 8th floor.

Housekeepers.

HOUSEKEEPER—WHO CAN KEEP HOUSE, by widower with daughter 7 years old; must be refined, take motherly interest in child, good cook, able to do plain sewing; will receive courteous treatment, exceptionally pleasant suburban home, and good wages. Address E 528, Tribune.

HOUSEKEEPER—FOR TWO; NO INCUMbrance; must be respectable; no objection to small child; a good home to the right one. Address L B 524, Tribune.

WANTED—FEMALE HELP.
Housekeepers.

NEAT AND CAPABLE ELDERLY LADY WILL find good home and wages in small family at 2038 Evanston-av., second flat. Call this week.

Girls.

BOHEMIAN AND POLISH SPEAKING GIRLS—For outdoor work; good salary to start. Apply 206 Wabash-av.

BRIGHT GIRLS—16 TO 18 YEARS OF AGE, FOR various positions; excellent opportunity for advancement. Apply to Supt. on 5th floor, at 8:30 a. m.
ROTHSCHILD & COMPANY,
State and Van Buren-sts.

WANTED — EXPERIENCED SALESWOMEN for ladies' and misses' shoes; to capable people permanent positions are open with good pay. Address E K 442, Tribune.

WANTED—SALESWOMEN FOR CHINA GLASS, and lamp department. Apply THE FAIR, 6th floor, State-st. side.

NOW IS HOUSECLEANING AND MOVING time; every housekeeper is looking for a good PIANO and FURNITURE POLISH. We pay $7.00 to $10.00 weekly and 50% commission for selling THE CABLE PIANO POLISH. THIS IS NO FAKE. Room 620, 225 Dearborn-st.

SALESLADIES OR GENTS—HANDLE EXCELlent line perfumes, toilet articles; state exp.; country. Address F. De La Claire Co., 517 Hartford Bldg., 140 Dearborn-st.

WANTED—SOLICITORS; SOMETHING NEW; "HANG UP" SOAP; $5 A DAY MADE EASILY. ASK FOR
MR. LASSAHN, 407 TACOMA BLDG.

WANTED—YOUNG LADY TO SELL OUR LINE of typewriter and office supplies; good opportunity. Address J 388, Tribune.

LADY CANVASSERS AND DEMONSTRATORS—Work easy and permanent; good salary to start. Apply 225 Wabash-av., 2d floor, 8:15 a. m.

WANTED—EXPERIENCED SALESLADIES — Ladies' furnishing goods; steady position. S. Ravid, 363 W. Madison.

EXPERIENCED DRY GOODS SALESLADIES and salesmen; Polish and Bohemian. 4810 Ashland.

SALESLADIES—EXPERIENCED CLOAK AND suit saleslaides. Apply L. LONDY & CO., 800 Milwaukee-av.

WANTED—TRAINED NURSES TO HANDLE HYGIENIC LINE. Address D J 400, Tribune.

Domestics.

COOK—GOOD GERMAN OR SWEDISH COOK; no washing; housecleaning all done; wages $7 per week; must be neat and clean and have references; two in family. Apply 3222 Michigan-av.

COOK—TO GO TO COUNTRY FOR 2 WEEKS; private home; small family; extra wages. Apply 810 Old Colony Bldg.

FIRST GIRL—TO ASSIST; ALSO SECOND GIRL. References required. 6463 Kimbark-av.

GENERAL HOUSEWORK—ON PLEASANT country place, near Chicago; permanent; $6 if competent cook; one in family. Room 8, Imperial Building, cor. S. Clark-st. Chicago Ill.

GIRL—WHITE PREFERRED; MUST BE 1ST class cook, do ironing and housework; small family. 3 in family. South Side, references; must have good references or need not apply. Wages $7; no agencies. Address D T 187, Tribune.

GIRL, GOOD COOK, LIGHT HOUSEWORK; NO laundry; modern apartment. Apply evening at 27 Waubun Bldg., 33th and Ellis-av., between 7 and 8 o'clock.

GIRL—GOOD COOK, LIGHT HOUSEWORK, NO laundry; new apartments; girl's room, with bath. Apply second floor, 3312 Grand-blvd.

GIRL FOR GENERAL HOUSEWORK; RELIable; German or Swedish, with references. Third flat, 6018 Jackson Park-av.

GIRL, GENERAL WORK; ADULT FAMILY IN suburb; $5. 330 Mohawk-st., Lincoln Park.

GIRL TO HELP IN FAMILY DAYS. GO HOME nights. 134 N. State-st.

GIRL—EXPERIENCED; GENERAL HOUSEwork. 833 W. Monroe-st.

GIRL—TO TAKE CHARGE OF FLAT; SMALL family; light work. Call 18 Bellyeue-pl., Flat 2.

HOUSEWORK—COMPETENT GIRL FOR GENeral; private family; Wilmette (suburb); required; good wages. Apply or write, MR. OTTE, 547 Monadnock Block.

HOUSEWORK—GIRL FOR GENERAL WORK; three in family; no washing. Call this afternoon and Sun., HOOVEN, 4316 Greenwood-av.

HOUSEWORK — NORTH SIDE; GENERAL housework; small family; pay $6. Apply 47 S. Franklin-st., third right. Apply in own writing, stating age, experience, and where employed now. Parties who have not been engaged in this capacity for the last year need not apply. Address K 390, Tribune.

HOUSEWORK—EXCELLENT SITUATION; A girl for housework; must go home nights; two in family. 537 E. 57th-st., 2d flat.

HOUSEWORK—GIRL FOR GENERAL HOUSEwork; no washing; 3 in family; good wages; country. 8815 Michigan-av.

HOUSEWORK—GIRL FOR GENERAL HOUSEwork; good wages. 237 E. 37th-st.

HOUSEWORK—GIRL FOR GENERAL HOUSEwork. 3620 Hayward-av.

HOUSEWORK—GIRL; GOOD PAY. MRS. GROSSMAN, 454 S. Hermitage-av.

HOUSEWORK—GOOD GIRL FOR GENERAL housework; Swedish or German preferred. 3126 Lake Park-av. Tel. Hyde Park 1455.

HOUSEWORK—GENERAL GIRL; GERMAN; housework; small family. Flat 854 Bissell-st.

HOUSEWORK—GENERAL GIRL; NO CHILdren. 1462 E. Ravenswood Pk.

HOUSEWORK—GIRL FOR GENERAL HOUSEwork; must understand cooking. 756 Sedgwick.

HOUSEWORK—GIRL FOR GENERAL HOUSEwork. 3626 Cottage Grove-av., 3d flat front.

KITCHEN GIRL—GOOD. 146 ASHLAND-blvd.

MAID—COMPETENT, FOR GENERAL HOUSEwork; no laundry or children. 128 Wesley-av., Oak Park.

PARLOR MAID—
67 Lake View-av.

PARLOR MAID—
67 Lake View-av.

WAITRESS—
J. BELLESON, 460 W. Madison.

WAITRESS—AT 85 WASHINGTON-ST.; NO Sunday work.

YOUNG GIRL, ASSIST HOUSEWORK; REFerences required; to sleep home preferred. MRS. BARRY, 704 Belmont-av.

YOUNG GIRL TO ASSIST WITH HOUSEWORK care of two small children. Must go home nights. 7121 Union-av. 2d flat.

WHITE GIRL—6 ROOM APT.; FAMILY OF 3; $3.50. 6540 Drexel-av., 1st flat.

25 GIRLS OF NEAT APPEARance, those living at home preferred, to act as luncheon waitresses; hours, 11 to 8; $3.75 to experienced girls. Call between 9 and 10.
CARSON, PIRIE, SCOTT & CO.,
State and Madison-sts., 8th floor.

Housekeepers.

HOUSEKEEPER—WHO CAN KEEP HOUSE, by widower with daughter 7 years old; must be refined, take motherly interest in child, good cook, able to do plain sewing; will receive courteous treatment, exceptionally pleasant suburban home, and good wages. Address E 528, Tribune.

HOUSEKEEPER—FOR TWO; NO INCUMbrance; must be respectable; no objection to small child; a good home to the right one. Address L B 524, Tribune.

WANTED—FEMALE HELP.
Housekeepers.

NEAT AND CAPABLE ELDERLY LADY WILL find good home and wages in small family at 2038 Evanston-av., second flat. Call this week.

Girls.

BOHEMIAN AND POLISH SPEAKING GIRLS—For outdoor work; good salary to start. Apply 206 Wabash-av.

BRIGHT GIRLS—16 TO 18 YEARS OF AGE, FOR various positions; excellent opportunity for advancement. Apply to Supt. on 5th floor, at 8:30 a. m.
ROTHSCHILD & COMPANY,
State and Van Buren-sts.

CHICAGO TELEPHONE COMPANY

DESIRES THE SERVICES OF

100 GIRLS AS OPERATORS.

THE WORK IS EASY AND

WELL PAID, PAYING

$4.50 A WEEK WHILE

LEARNING.

YOU MUST BE AT LEAST 16

AND IN GOOD HEALTH.

APPLY AT ROOM 9,

198 WASHINGTON-ST.

WELL EDUCATED GIRL, NOT OVER 25, TO learn to operate monotype keyboard; this is a high class factory position, offering an excellent opportunity for the right girl. Apply at once to R. R. DONNELLEY & SONS CO., Plymouth and Polk.

Nurses and Governesses.

GIRL—TO ASSIST IN CARE OF TWO GROWN children and chamber work; German preferred. 4430 Berkeley-av.

NURSE—STRONG, PATIENT WOMAN TO CARE for invalid lady; wages, $10 week; good home. Address E 271, Tribune.

NURSE MAID—GOING TO SMALL TOWN, CAPable of taking entire charge of two children; references. Address C B 7, Tribune.

NURSE GIRL—16 YEARS OF AGE. 4319 GRAND-blvd. second flat.

SWISS NURSE—
MRS. GILLETT, 147 Lincoln Park-blvd.

Laundresses.

BODY IRONERS—PARIS LAUNDRY CO., 2330 Prairie-av.

BODY IRONER AND FINISHER. 1077 SHEFfield-av.

IRONER—ON DUCK PANTS. GEO. H. CONNOR & CO., 233 Market-st.

LAUNDRESS—TO GO TO COUNTRY FOR THE summer; small family; some conveniences as city home; hot and cold water, stone tubs. Apply 810 Old Colony Bldg.

LAUNDRESS—TWO EXPERIENCED. GOOD wages. Wright & Sullivan, Galesburg, Ill.

WASHWOMAN—
4514 EVANS-AV.

WOMAN—WITH ABILITY AND EXPERIENCE, to take charge of work in steam laundry; must be un to date and have good references. Address K 356 Tribune.

YOUNG GIRL—TO DO MANGLE WORK. APPLY at once, PHILIP BENRICI CO., 108 Randolph.

Stenographers.

STENOGRAPHER — COMPETENT, EXPERIENCED; GOOD OPENING. ALSO EXPERIENCED STENOGRAPHER, WHO HAS HAD CHARGE OF STENOGRAPHIC DEPARTMENT. CALL FRIDAY MORNING, W. F. CORNELL, 210 FLOOR, STATE-ST.

STENOGRAPHER AND OFFICE ASSISTANT—Young lady; Remington operator; must have high school education; one with knowledge of bookkeeping preferred; full particulars; $9 to start; references. Address J 252, Tribune.

STENOGRAPHER—EXP., BY LARGE MFG. concern; good chance for advancement; must live on N. S. or North Shore suburb; state age, exp., wages wanted. Address E 12 106, Tribune.

STENOGRAPHER—LADY, COMPETENT, EXperienced, by law office; state legal experience, references, wages. Address J 379, Tribune.

STENOGRAPHER—BRIGHT BEGINNER, WHO can travel with theatrical company. Address J 210, Tribune.

STENOGRAPHER—SMITH PREMIER OPERAtor; give experience and wages wanted. Address J 258, Tribune.

STENOGRAPHER AND BOOKKEEPER—EDUcated, comp.; send refs. Address K 413, Tribune.

STENOGRAPHER—SMITH PREMIER MAchine exp.; $10 per week. Address E 561, Tribune.

STENOGRAPHERS—WE HAVE OPENINGS for 2 good, experienced graphophone operators; Remington machine. This is a good opening for a rapid, well educated lady. Call 242 S. Jefferson, Western Elec. Co.

YOUNG WOMAN IN ORDER DEPT. MFG. CONcern to operate Elliott-Fisher machine; must also be able to take dictation; North Side; state exp., salary, age, and ref. Address G H 105, Tribune.

YOUNG LADY STENOGRAPHER—$10 TO $12 according to ability. Address K 322, Tribune.

Miscellaneous.

CHORUS GIRLS—AMATEUR AND PROFESsional. Call 124 La Salle-st. Room 1.

COMPOSITOR—LADY; $7.50 PER WEEK. 308 Dearborn-st. Room 708.

FORELADY AND PRESS GIRL—IN DYE house. 4358 Wentworth-av.

LADIES—RELIABLE, STEADY WORK; RAPID advancement. Call 38 90 La Salle-st.

LADIES—TO DEMONSTRATE ART WORK; NO canvassing. 167 Dearborn-st. R. 718.

LADY'S MAID—THOROUGHLY EXPERIenced; with highest references. 67 Rush-st. Apply in store.

MARKERS AND SORTERS—EMPIRE LAUNdry, 2722 Wells-st.

OPPORTUNITY FOR SCHOOL OF ACTING lady to play parts; good management. MAPLES, Flat 12, Dubuque, Ruh-st.

PEACHES—ENERGETIC, TO TRAVEL FOR m'facturer during vacation; choice of territory given. Address G H 107, Tribune.

WANTED—100
CASHIERS,
INSPECTORS,
WRAPPERS,
OFFICE HELP.
Good, permanent positions. Apply at once to the Superintendent.,
THE FAIR,
State, Adams & Dearborn-sts.

WOMAN OF MEANS, LIVING ON SOUTH SIDE, wishes young woman, age 25 to 35, as companion; must be musical, cheerful, and healthy, and not a prude; must have neat wardrobe and references; to such a person lovely home and good wages. Address K 384, Tribune.

YOUNG WOMEN FOR ICE CREAM PARLORS, evenings. 609 E. 47th-st.

WANTED—FEMALE HELP.
Miscellaneous.

WE WANT THREE STEADY GIRLS WHO CAN press ladies' clothes; will pay good salary; steady employment. Apply to ROBERT M. BIRCK CO., 4439 State-st.

Employment Agencies.

CHECKERS, $9; CASHIERS, $8; OFFICE GIRLS, $8; addressers, $6; stenographers, $12.
MORRELL AGENCY, 48 S. CLARK-ST.

EXP. REMINGTON OPERATOR BILL CLERK; lumber exp. preferred; $10 to $15. Remington typist, $9, $10. REYNOLDS, 171 Washington-st.

DRESSMAKING AND MILLINERY.

PARIS AND NEW YORK MODELS AND PATterns exhibited this week; newest and best spring styles. Our patterns, hand cut, fit guaranteed, will make your spring dressmaking easy. Dresscutting, dressmaking, ladies' tailoring, and millinery taught from start to finish. The McDowell School, 78 State-st., opp. Field's store.

VALENTINE'S NEW SELF-CALCULATING SYSTEM is the KEY to success in cutting and designing—and the knowledge of cutting and designing is the key to successful dressmaking and ladies' tailoring. Try our cut to order patterns. School, 753 Wells-st.

MADAM HUNT'S MILLINERY SCHOOL—REST in city; positions furn.; indorsed by leading wholesale houses. 1201 Masonic Temple.

SCHOOL OF MILLINERY DESIGN—ADVANCED methods; only school indorsed by wholesale houses. 500 Masonic Tem. Director, Mrs. Paterson.

KEISTER'S LADIES' TAILORING COLLEGE, 247 Drexel-blvd.; finest equipped in city. Call or write for terms. MARIE BALLEW, Mgr.

TAILORS' CUTTING SCHOOLS.

CHARLES J. STONE & CO.—TAILOR'S CUTting School, 194-196-198 La Salle-st., Chicago. Day and evening classes. Phone Main 163. Est 1879.

CROONBORG SARTORIAL CO. 188-187-189 Dearborn-st. Chicago. Phone Cent. 3529. Cutting academy. Publishers of fashions.

CORSETS.

ALL SOILED MODELS OF WADE CORSETS sold at 25 per cent discount. WADE CO., Suite 215-6 Venetian Bldg., 34 Wash.-st. Tel. Cent. 3872.

ACCOUNTANTS.

JUDD, SCHMIDT, PALMER & COMPANY, 1008 ASHLAND BLOCK. CENTRAL 3500.

STORE AND OFFICE FIXTURES.

NATIONAL CASH REGISTERS BOUGHT, SOLD, and exchanged—We make a specialty of new and second hand cash registers. Our line of second hand registers is the best in the world; guaranteed by the makers the same as new. Call and see them. We can save you money. Only one office in Chicago. 47-49 Randolph-st., east of Masonic Temple.
NATIONAL CASH REGISTER CO.

CASH REGISTERS—LOOK ELSEWHERE IF you wish, but see us before you buy. We guarantee to save you money. Exchange payments. All registers guaranteed. American Second Hand Cash Register Co., 238 E. Madison-st. Phone Main 5458.

CASH REGISTERS—SECOND HAND; SOMEthing just a little better and for just a little less money than other dealers are offering is the secret of our success. Cash or easy payments. The Watson Second Hand Cash Register Co., Inc., 195 E. Madison-st. Phone Main 1222.

GOOD OFFICE FURNITURE CHEAP.
1 roll top oak desk and chair; 1 flat top oak desk, chair; 8 office chairs, bookkeeper's desk, letter press, rugs, etc. Wish to sell all in one lot. Address J 238, Tribune.

NATIONAL CASH REGISTERS BOUGHT, SOLD, and exchanged. Second hand registers, as good as new, at one-half regular prices. Cash or time. Cash Register Exchange, 124 Madison-st.
A. J. THOMAS, Agent.

WE MAKE DESKS—CALL AT 262 WABASH-AV., 4th floor, and see factory prices; low rentals, small expenses, means low prices; great variety; new exchanged for old. STAFFORD, Harrison 2727.

FULL LINE OF DESKS, FILING CABINETS. Call or write us before you buy. Call or write phone Harrison 4446. Chicago Safe and Mdse. Co., 257-257-259 S. Clark-st., near

TO RENT—ROOMS.

South Side.

TO RENT—MICHIGAN-BLVD. AND 18TH-ST. NEW SOUTHERN HOTEL. EUROPEAN.
Everything new and up to date.
Electric light, hot and cold water in every room.
Choice outside rooms $5, $6, $7, and $8 per week.
Rooms with private bath, $10, $12, and $14 per week.
Our popular price cafe for ladies and gentlemen cannot be excelled.
Easy walking distance. Telephone South 262.

TO RENT—2454 INDIANA-AV.; BEAUTIFULLY FURNISHED ROOMS IN MODERN FLAT; ALL OUTSIDE LIGHT; ALSO FINE FRONT 2 ROOM SUITE, SUITABLE FOR GENTLEMEN, COUPLE OR LADIES EMPLOYED; STEAM BATH; HOT WATER; ALL HOUSE TELEPHONE AND BREAKFAST IF DESIRED. NORRIS.

TO RENT—LARGE FRONT ROOM ON 3D floor; running water; half block from I. C.; excellent table; price moderate. MRS. TAYLOR. Phone, 124 Douglas.

TO RENT—NEWLY FURNISHED ROOMS; HOT water, steam, good transportation, I. C. and 42d electric; $1.50 to $4; breakfast optional. 4152 Berkley-av., second flat north. Drexel 2709.

TO RENT—WIDOW HAS FINE LARGE FRONT rooms; home privileges; gentlemen or couple; reasonable. 46 E. 51st-st., 2d flat, cor. Cottage Grove.

TO RENT—HANDSOMELY FURN. SUITE rooms, en suite, slightly board optional; modern, steam heated home; family two adults; references. 3011 Grand-blvd.

TO RENT—A WELL FURNISHED ROOM IN private family; new flat; steam heat; hot water plenty; 10 minutes' ride to Indiana-av. transportation. Address J 275, Tribune.

TO RENT—HANDSOMELY FURNISHED RMS.; gentlemen; elevated and Indiana cars; modern conveniences; reasonable. Phone Gray 2604. 4349 Vincennes-av., 1st flat.

TO RENT—1710 MICHIGAN-AV., ELEGANT Turkish room, well furnished; suitable for two gentlemen; very reasonable; also others.

TO RENT—3457 LAKE-AV.; FRONT ROOM, with alcove; parlors, single or double rooms; also light housekeeping; mod.; overlooking lake; I. C.

TO RENT—61 BOWEN-AV.—ESPECIALLY FINE outside room, overlooking lake, for one or two refined people; mod.; homelike; I. C. electric trans.

TO RENT—ROOMS; STEAM; HOT AND COLD running water. The Lafayette, 10, 12, and 14 E. Harrison-st., block south of the Auditorium.

TO RENT—MAY TO OCT. 1, COMPLETELY furnished, 7 outside rooms; flat 2; ideal location. 5036 Cornell-av.

TO RENT—LARGE FRONT ROOM; LAVATORY; modern house; reasonable; bet. Michigan and Indiana-aves. 297 E. 34th-st.

TO RENT—COZY, CLEAN, FURN. ROOMS to quiet, select couple; best location; 624 "L," Thirty-first-st. station. Phone Oakland 958.

TO RENT—TO GENTLEMAN WITH REFS., room in widow's private family; $12 mo.; fine home; Grand-blvd. Address J 277, Tribune.

TO RENT—SUNNY UNFURNISHED ROOMS; $10 month; Indiana-av. cars and elevated. Douglas 8830. 247 E. 31st-st.

TO RENT—NICELY FURNISHED FRONT AND side room, suitable for 2; $9.50. Breakfast optional. 3157 Park-av.

TO RENT—ELEGANTLY FURNISHED SUITE; en suite or single; modern; steam; house; board optional; private family; refs. 3011 Grand-blvd.

West Side.

TO RENT—TO GENTLEMEN, HANDSOMELY furnished front room, large closets, steam heat, lavatory, continuous hot water; bath. 1907 Jackson-blvd.

TO RENT—3 NICELY FURNISHED ROOMS; all conveniences. 442 Jackson-blvd.

TO RENT—522 WASHINGTON-BLVD., 2 unfurn. rooms. Owner's home; cars convenient.

TO RENT—LARGE, NICELY FURNISHED ROOMS; RUNNING HOT AND COLD WATER; also other rooms. 618 Jackson-blvd.

TO RENT—LARGE, DESIRABLE FURNISHED front room; also single rooms. 283 S. Irving-av.

TO RENT—850 W. ADAMS—LARGE, LIGHT, well furnished front room; modern.

TO RENT — EXTRA LARGE ROOM; TWO bureaus; fine house. 413 Washington-blvd.

TO RENT—WITH 2 TEACHERS, NEW & H. flat at $12; furn. SCHAEFER, 1474 Kimball-av.

North Side.

TO RENT—WE HAVE DECIDED TO TAKE into our home one or two roomers. Those desiring absolute privacy and at the same time perfect freedom in a home will find our light, spacious rooms a great relief from ordinary. SHAFER'S.
Block 1482. 339 La Salle-av.

TO RENT — 492-494 LA SALLE-AV., BY OWNER, large front and rear rooms with hot and cold baths; house newly decorated and beautifully furnished; hardwood floors throughout; brass and hair mattresses; Wilton rugs; Morris chairs; always hot water; strictly first class in every respect; references.

TO RENT—164 DEARBORN-AV.—NEWLY FURnished front parlor, connected front rooms, single and double, also suites; kitchen privileges; hot and cold running water, gas, porcelain bath; walking distance. Phone White 884.

TO RENT—NEWLY FURNISHED FRONT RM.; also suites of two and three rooms, with private bath; steam, phone; gentlemen preferred; Wilson-av. station L; elevated. 4230 Winthrop-av.

TO RENT—LARGE ROOMS; NEWLY PARCHED bldg.; s. e. exposure; strictly first class; newly furnished; single or double. 460 Dearborn-av. Call first apartment.

TO RENT—A LARGE, LIGHT, NICELY decorated furnished rooms; good location; Ravenswood; convenient to transportation. Address E B 209, Tribune.

TO RENT—BEAUTIFULLY FURN. SUITE OF 2 rooms, all modern conveniences, running water, suitable for married couple or 4 gentlemen; $18. Superior-av. 2 blocks from Lincoln-av.

TO RENT—LARGE FRONT ROOM SUITABLE for two; steam heat, hot and cold water; $4. Top flat, 366 La Salle-av.

TO RENT—A LARGE FRONT PARLOR, newly furnished, steam heat, bath. 804 Superior-st., near Case-st.

TO RENT—676 ORCHARD-ST., LARGE DOUble room, suitable for 2; steam, phone; board optional.

TO RENT—NEWLY FURN. ROOM, ALL CONveniences; parlor privileges; private family; gentlemen only. 1st flat, 461 Dearborn-av.

TO RENT—TWO NICELY FURNISHED ROOMS in private house; opposite Lincoln Park; newly furnished. 718 N. Clark. Phone Black 5682.

TO RENT—NEAR SHORE-DRIVE, LARGE front room, elegantly furnished; steam heat; hot water; reas. 366 E. Ontario-st.

TO RENT—NEWLY FURNISHED, LIGHT rooms, one block Buena station, N. W. L; references. 4330 Kenmore-av. Graceland 1284.

TO RENT—TWO FURNISHED CONNECTING rooms; steam, gas, bath, phone; N. W. exp. station; $15.50; gentlemen. Address J 279, Tribune.

TO RENT—FURNISHED SINGLE AND double; also housekeeping rooms; modern; $2 up. Opposite Lincoln Park THOMAS, 13 Lincoln-av.

TO RENT—2 LARGE, LIGHT FURNISHED rooms for 2 tenants; good transportation. Address E B 228, Tribune.

TO RENT—ELEGANT ROOMS; PRIVATE RES.; select neighborhood; board optional; phone Belmont 1119. Hampden-ct.

TO RENT—FINE NEWLY FURNISHED ROOMS for men; running water. 328 Dearborn-av.

TO RENT—LARGE AND SMALL ROOMS, modern; phone; walking distance. 369 Dearborn-av.

TO RENT—NICELY FURN. LIGHT ROOM; park; conveniences; $10. 1611 La Salle-av. 1st floor.

TO RENT—PLEASANT ROOM, SUITABLE FOR 2 gentlemen; all conveniences. 454 Dearborn-av.

TO RENT — SINGLE AND DOUBLE FRONT rooms; 2 flights up. 256 E. 58th-st.

TO RENT—1341 DAKIN-ST., APT. 2, SHERwood; front rm.; bay window. Tel. Grace 2272.

TO RENT—LIGHT FRONT ROOM; BOARD OPtional; steam. 166 E. Chicago-av. Flat 31.

TO RENT—OUTSIDE ROOM, 1ST FLOOR, 1850 Sheffield, east of Clark; N. W. L.

TO RENT—361 E. ONTARIO-ST., WELL FURnished rooms; all conv.; walking distance.

Suburban.

TO RENT — FURN. ROOMS; REASONABLE; suburb; fine location. Address F 304, Tribune.

TO RENT—HOUSEKEEPING ROOMS.

South Side.

TO RENT—CHARMING LARGE FRONT PARlor; steam bed, oriental rugs; modern; kitchen; telephone, electricity; "L" station; exceptional opportunity. 51 Drexel-blvd., 2d flat O.

TO RENT—3 ROOMS, FURNISHED FLOOR; kitchen privileges; private family; bath; conveniences; 1 block S. & L.; reasonable rent.

TO RENT—2 ROOMS, 1ST FL., 38TH, near Indiana-av.

TO RENT—CHARMING LARGE FRONT PARlor; brass bed, oriental rugs; modern; kitchen; telephone; electricity; "L" station; exceptional opportunity; 1 block S. & L.; reasonable rent. 51 Drexel-blvd., 2d flat O.

TO RENT—3 OR 4 ROOMS; PRIVATE FAMILY; bath; conveniences; 1 block S. & L.; reasonable rent.

TO RENT—2 ROOMS, 1ST FL., 38TH, near Indiana-av.

TO RENT—CHARMING LARGE FRONT PARlor; brass bed, oriental rugs; modern; kitchen; telephone; electricity; "L" station; exceptional opportunity; 1 block S. & L

RENT—MISCELLANEOUS.

T—STORES AND BUILDINGS IN
. Send for our list.
CAMPBELL INVESTMENT CO.
614 Royal Insurance Building.

T—ROOMS, WITH OR WITHOUT POW
cheap; in Central Union block, cor.
and Market-sts. Apply in Room 3

T—BASEMENT, OVER 2,400 SQ. FT.
Store, 74 N. Clark-st.

NTED—MISCELLANEOUS.

—TO RENT—FARM, 5 TO 20 ACRES
mall cottage, near Chicago; must be
dress J 220, Tribune.

MACHINERY.

LE—450 DYNAMOS AND MOTORS AT
al discount before moving to our new
54-62 S. Clinton-st. Tel. Main 4
Stamping & Electric Works, 158-187

MACHINERY MANUFACTURED OR
. Experimental and development work
achinery repairs. John Wiebard Machine
6 S. Canal. Main 858.

LE—8 H. P. THOMAS ENGINE, COM
with carburetter coil, bat. and plug. Al
tion. all mounted; $100. Auto Parts Co
Cars-st. City.

N—16X42 CORLISS, IN GOOD CONDI
elivery July 1st; can be seen at 1900
ell, receiving pulley and heater if desire
ath, castor, Mailloux.

L NEW OR SECOND HAND LATHES
e renovate and repair belting. Chicago
Mfg. Co. 21 W. Monroe-st.

E—CORLISS ENGINE, 18X36 VILTER,
lls 16x36 Sioux City; also suite size
s. The E. H. Wachs Co., 158 Jackson-

—CHEAP, 4 H. P. MOTOR; ALSO
dynamo; good condition; bargain. 42
41 State-st.

FREE WORK A SPECIALTY. PUNCH
ing Mfg. Co., 564-66 Crossing-st., near
Monroe 1561.

" BALL & WOOD " STEAM ENGINE
Whitcomb stone drills, cheap. LUDLOW
ation-st.

LE—1 15 H. P. AND 1 10 H. P. COM
gas and gasoline engine; good condi
Tel. 6114.

IC MOTORS FOR SALE, RENT OR
; cash or time. Thompson Motor
les, 58 Wabash-av. Phone H. 888.

LE—ONE 5x6 DIAMOND PUNCH MACHINE
ize 5x6, dbl. cylinder. Reed Prentice
MACHINE WORKS, Chicago, Ill.

PUNCH PRESS WORK AND KINDRED
metal specialties. Commercial Co. 23
Lincoln-st. Phone Canal 2

—NEW 1,000 POUND LEATHER BELTING
inch to 18 inches; very cheap. 1
blvd.

LARGE SIZE RENDERING TANK
stacks, 36, 54, and 78 in. diameter.
WAGNER & CO., 39th and Robey-sts.

—2 OR 3 BICYCLE BARING OVERS
condition; state dimensions and price
Hoeft & Moore, Indiana and Franklin-s

MACHINERY, DIES, AND PRESS
Hoeft & Moore, Indiana and Franklin-s

LE—COMPLETE MACHINE SHOP; 6
months ahead. Address E 435, Tribune.

Light Manufacturing.

BE YOUR FACTORY—TOOL DIE, AN
de work; metal spinning; screw
inesmith work; brass finishing; celloid
ing, the manufacture of novelties on contract
MFG. CO., Corner Fulton and Wes

RHAPS YOU NEED A NICE REAR
Office. Telephone Monroe 716 or
J. RYAN & CO. from Monroe and

—CONTRACT WORK BY THE WEEK
d machine shop and foundry; new
machine work. Waukegan Engine Mo
rks, Waukegan, Ill.

ORSES AND CARRIAGES.

RSES, VERY HANDSOME, STYLISH
hred fast trotting and family mares, ag
rial 2:30½; 7 years old, 16¼ hands, sou
ne; thoroughly sound; safe to drive, w
value, harness, top buggy, runabout
all rubber tired; been little used. Ad
ffice, 418 S. Dearborn-st.

D—THE BEST TEAM OF CARRIAGE
that $525 will buy; white or black, fr
1,100 lbs., 5 yrs. old, broke to 7 years. 6
Madison-st., Saturday, Sunday, or Monday
before 11 a. m.

WAGON AND CARRIAGE CO.
Wabash-av.

reduction in prices on all wagons and
prior to our moving into new quarter

—BEST FAMILY HORSE AND WAGON
top buggy $75 cash will buy. Call forenoon
Superior-st., or phone Superior

SELL, REGARDLESS OF COST, 1 BUG
e runabout, 1 Frazier lobby car, 1 surrey
1 trap, 1 also set of single and set of
-st.

TWO TEAMS, CARRIAGE AND DRIV
horses, which will be sold cheap. Team
team, $200; driving team, $500; both cheap
Apply 45 East North-av.

—CARRIAGES AND DEALERS, YOU
anent top grocery or delivery wagons to
; $225 or best cash offer takes both.
Wabash-av. Phone Harrison 2

E BOUGHT CHEAP, A FAMILY HOR
tation wagon and leather top buggy. Al
ire and as good as new, as I have as much
ness as I sell. O'BRIEN, 5007 Indiana-av. Tel.
Tel. 6114.

—SECOND HAND FOURTEEN FO
brake in good condition and cheap for
Tel. 4544.

LEAVING CITY WILL SELL MEDI
ge, high trap for $200; horse stands an
Can be seen at stable, 6049 North Clark-st.

SALE—FINE FRISCO TRAP, TYPE
and runabout. Sell separate. 3

SALE—WILL SACRIFICE FOR CASH
with top, 1 top buggy, in good condi
at 410 S. May-st.

AINS—1 TURN TABLE TOP WAGON
wagon, 1 light express wagon. 911

SIDE SADDLES, LADIES' RIDING
e goods; soldiers' blankets.
125 Michigan-av.

—PRIVATE CARRIAGES, TWO VIC
one small phaeton. JULIUS ROSE
SALE—PONY CART AND HARNESS
can drive; $60. 6435 Marshfield-av.

SALE—1,200 LB. BAY MARE OR 4-YR
horse. 823 W. Chicago-av.

SALE—FINE PANEL TOP DELIVERY
n, never used; $125. 511 W. 63d-st.

SALE—A LARGE TEAM GOOD WORK
, 116 High-st., near Fullerton-av.

SALE—BARGAIN FINE BUSINESS BUG
and surreys. 1283 Milwaukee-av.

ENTLE, 900 LB. MARE AND HARNE
traveler. 3121 Forest-av., house

COWS, BIRDS, DOGS, ETC.

FOR HATCHING, 40 VARIETIES; PRICE
extra; cockerels and breeding stock
Windsor Park Poultry Yards, 92d-st. and
Telephone 20th-S Chicago.

—GROWN STOCK; ALL BREEDS
boarded; accom. best in city; turns reas
6446 Champlain-av. Phone 10748 Hyde Park.

AND 2 OF ALL KINDS DOGS FA
golden; German singing canaries 6 sel
SCHLEIF BROS., 1235 Milwaukee-av.

GREENWOOD KENNELS, 6435 GREE
av., Eng. toy spaniels and japs; stud
King Charles and Blenheims. Tel. Hyde

—HIGH CLASS MALTESE PUP
na, for squab breeding; $4 a pair; frill
res very cheap. 254 Hudson-av.

HATCHING EGGS. BUFF ROCKS.
Meadow Brook Hatchery. Geneva

NOTICES AND PROPOSA

E OF INCREASE OF CAPITAL STOC
is hereby given that in accordance with
its stockholders, at their annual meeting
be purposed at four o'clock p. m. on Wednes
eighteenth day of April, 1906, at the
the Wabash-av., in Chicago, Illinois,
the capital stock of Burley & Company
en increased from two hundred and fifty
dred dollars to four hundred thousand
WILLIAM O. COLEMAN, President.

PICTURES, FRAMES, ETC.

SALE—2 STEEL ENGRAVINGS, " BOA
Abbey in the Olden Time," size 42x66 in.
from the original by Samuel Cousins, R. A.
land Drovers Departing for Scotland," one of
Heaphy. Also Heaphy's companion piece
Shakspeare [30x22½], very old. 1919 W
34 1st.

RE FRAMES AND REGILDING; GIL
ings cleaned and restored. F. A. BRIDEN
151 Wabash-av.

PRINTING.

RIAN & HART CO., PRINTERS AND
ave. 22 and 24 Custom House-pl.
Telephones:
Automatic 5264
rison 490-492.

PRINTING CHEAP! SAMPLES FREE
advertisement is good for 5% on first order
s Co., 341 Dearborn-st. Phone Harrison 4

CARDS $1; STATIONERY, BILLHEADS
heads. Envelopes. Typewriter paper.
Shop. WRIGHT, 171 Madison, nr. La Salle.

PRINTING MATERIAL.

TING AND BOOKBINDING MACHINERY
some stock of jobbers, cylinders and
ditchers, etc., that must be closed out; many
ake machines. WANNER-ISH CO., 266 Dearborn
warehouse, 42 Custom House-pl. Telephone

SALE—FINE PRINTING PLANT, TYPE
Mfg. Co., 564-66 Crossing-st., near
Monroe 1561.

" BALL & WOOD " STEAM ENGINE
Whitcomb stone drills, cheap. LUDLOW
ation-st.

CLEANERS AND DYERS.

SWARTZ—THE GENTS' GARMENT
3 stores, 158 Illinois-st., 138 Dearborn-st.
Madison-st. Tel. Main 8200.

& McLAIN, 80 DEARBORN-ST. PHONE
3047. 54 and 56 Monroe-st. Phone Oak. 68
Madison-st. Phone Monroe 1121.

D WEBER, THE EXPERT
BRANCHES 118 E. 43d-st. 366
Michigan-av Phone Douglas 824

DETECTIVE AGENCIES.

XANDER'S DETECTIVE AGENCY, 111
shington-st. Expert work in all branches
ected operatives. Tel. Main 1806.

ATE DETECTIVE—ALL BRANCHES
otly confidential; reasonable rates.
O. FRANCIS, 1301 Stewart Bldg.

CANDIES—CHEWING GUM.

FECTIONERY, FINE BONBONS AND
celate, famous throughout the United State
for wholesale and retail catalogue.
ECTIONERY, Confectioner, 212 State-st.

CLOTHING, FURS ETC.

STORED AND REMODELED DURING
mer at reasonable prices. C. Frankel, 36 S.
lington-av., formerly with Chas. A. Stevens &

ROOFING.

CHANTS' ROOFING AND SUPPLY CO.
Dearborn-st., Chicago. Phone Central 5094.
kinds roofing and repairing; city or country

REAL ESTATE—CITY.

FOR SALE—WILL BUILD DOCK ON LARGE
FRONTAGE ON NORTH BRANCH OF CHICA
RIVER TO SUIT TENANT; ON A 20 YEAR
LEASE. ADDRESS E X 436, TRIBUNE.

FOR SALE—W. C. KINNEY & CO., 189 LA
Salle-st., offer several attractive properties on
WABASH and MICHIGAN-av., 22d; for
SALE or LEASE for 99 years, or will BUILD to
suit tenant.

FOR SALE—4 PER CENT LEASED FEE NEAR
La Salle and Adams for about $55,000.
WALTER H. WILSON & CO., 320 The Rookery.

FOR SALE—COTTAGES, HOUSES, AND FLATS
in city and suburbs; cash or easy payments.
T. M. HUBBARD, 84 Clark.

FOR SALE—WELL PAYING SALOON CORNER.
REGELIN, JENSON & CO., 105 Washington-st.

REAL ESTATE—SOUTH SIDE.

FOR SALE—GREAT BARGAINS.
2 flat stone front building.
Each flat six rooms—$5,000.
Brick flat—$4,250.
Each flat six rooms—$5,000.
¼ block north of Garfield-blvd.
Lot 25x100 ft.
One building, same as above—
¼ stone—¼ brick front—
5418 Dearborn-st.—$4,850.
One building, same as above—
Brick front—
$4054 Dearborn-st.—$4,600.
One 9 room stone front house,
4049 Indiana-av.—$5,500.
Inquire of Owner at office, 174 26d-st.
Cor. Wabash-av.

FOR SALE—
Michigan-av. vacant, near Garfield-blvd., 25, 50,
75 or 100 ft. front.
Indiana-av., 25 ft. near 54th-st., choice location
for two or three flat bldg.; $2,250.
Calumet-av. near Garfield-blvd., 30 or 60 ft., one
block from Washington Park.
Wabash-av., near 58th-st., $50 per ft.
Wabash-av., near 57th. 8 story flat bldg., hard-
wood floors, steam heat; rents $84; $7,000; will
take $4,000 at 5 per cent.
Calumet-av., new six flat building, just com-
pleted; rents $3,300; price, $36,000.

G. F. SMITH & CO., 55th and State-sts.

FOR SALE—NEW RESIDENCES
in beautiful West Auburn, high grade homes on
wide lots on Green, Peoria, and Sangamon-sts., be-
tween 63d and 65th; contain 7 to 9 rooms; finished
in hardwood throughout; laundry in basement;
furnace heat; clear, improved streets, lawns, and
sidewalks; now ready for occupancy; open for inspec-
tion every day.
PRICES AND LIBERAL TERMS.
Call at branch office, 7890 S. Halsted-st.

ROBERT J. EMIL HART, 97 Washington-st.

FOR SALE—HIGH CLASS, MODERN, DE-
tached 2 flat buildings, on easy terms; splendid
residence district; good transportation, good school,
church and store facilities in all neighborhood;
must be seen to be appreciated; small pay-
ment down; balance like rent; easiest possi-
ble way to secure a good home of your own in Ham-
lin or Auburn Park. The rental value of these
flats is $780 per month. ROBSON & CO.,
7300 Wentworth-av.
Open evenings and Sundays.

FOR SALE—BUILDING, 40 FEET FRONT,
3 stories and basement, 4 flats, 4 rooms and bath
on each floor, all modern conveniences; can make easy
terms. [D.] COCHRAN & McCLUER.

FOR SALE—WE ARE OFFERING SOME VERY
cheap houses and some choice vacant, to introduce our new office, cor. Pratt-blvd. and Sheridan-rd. F. T. MORRIS & SON, 40 Dearborn-st.
Tel. 2293 Rogers Park.

FOR SALE—16 AND 18 PINE-ST., 56X100;
improved; Wells-st., between Indiana and Ohio-sts., 56x110.
OGDEN, SHELDON & CO.,
175 Dearborn-st.

FOR SALE—OR RENT—1838 MELROSE-ST.,
between Evanston-av. and the lake, 3 story
frame, 14 rooms, 3 baths, 500 feet of porches, sur-
rounded by trees; lot 100x186; a delightful home.
WM. M. BAKER, 302, 167 Dearborn-st.

FOR SALE—3 FLATS, 6 ROOMS AND BATH EA
-st., new modern 7 room house; furnace heat; $200
cash, balance same as rent.
WM. P. SIDLEY, 401, 145 La Salle-st.

FOR SALE—WELLS-ST. CORNER, NEAR CHI-
cago-av., 48x100; well improved; pays 10% net;
price $25,000. ROBERT E. BURKE & CO., Room
163 E. Randolph-st.

FOR SALE—NORTH SIDE BUSINESS CORNER
on which highly responsible tenant will take ten
year lease at 6.000 net; price $40,000. Address E
A 21, Tribune.

FOR SALE—FINE NEW 7 R. HOME ON WEST
side; will take $100 cash and the balance month-
ly. W. F. TICE, 630 108 La Salle-st.

FOR SALE—7 ROOM RESIDENCE WITH STA-
N, Winchester-av.
FOR SALE—700 W. 14TH-ST., 10 ROOM BRICK
cottage, with barn; $2,600. McCAGUE & CO.,
218 La Salle-st.

FOR SALE—WEST SIDE BARGAINS. JOHN
C. SMITH & SON, 4th-av. and Harrison-st., or
Douglas-blvd. station Garfield Park.

FOR SALE—5 ROOM MODERN HOUSE; HOT
water heat; lot 50x125. Apply owner, 1103 S.
Central Park-av.

FOR SALE—CONGRESS-ST., NEAR HOMAN-
av., house front flat; only $5,000.
JOHN T. O'CONNELL, 100 Washington-st.

FOR SALE—STONE FRONT 2 FLATS NEAR
Garfield Park; furnace heat; $4,300 up.
JESSE S. WILSON, 1111-13 Unity Bldg.

FOR SALE—2340 W. HARRISON-ST., 2 FLATS,
nearly new, 2 furnaces, only $5,200.
GEO. G. NEWBURY & CO., 204 Dearborn-st.

REAL ESTATE—NORTH SIDE.

FOR SALE—SACRIFICE.
ONTARIO-ST., near the lake, 12 room brick res-
idence; absolutely modern; rents over $1,000 yearly
now; will sell for $10,000 cash; or will exchange
for vacant property.
G. F. SMITH & CO., 55th and State-sts.

FOR SALE—NEW RESIDENCES
in beautiful West Auburn, high grade homes on
wide lots on Green, Peoria, and Sangamon-sts., be-
tween 63d and 65th; contain 7 to 9 rooms; finished
in hardwood throughout; laundry in basement;
furnace heat; clear, improved streets, lawns, and
sidewalks; now ready for occupancy; open for inspec-
tion every day.
PRICES AND LIBERAL TERMS.
Call at branch office, 7890 S. Halsted-st.

ROBERT J. EMIL HART, 97 Washington-st.

FOR SALE—A 12 ROOM HOUSE IN RAVENS-
wood writ barn; lot 50 or 100 by 165; fine lawn
and shade trees; hot water heat; hardwood floors
throughout; everything strictly modern; out of
track; price with 50 ft., $11,000; 100 ft., $13,000; no
incumbrance. Would consider Glencoe or Highland
Park improved in exchange. Address owner, E
30 Tribune.

FOR SALE—THE ONE SUBDIVISION
That assures you a beautiful home site or a good
investment. The name of it is New Ravenswood,
bounded by Montrose, N. Robey, Barteau, and Ra-
venswood-avs. Lots 25x125 ft. on Lincoln, Leland,
Montrose-ave., open 6:30 to 7:30 p. m. daily.
E. A. CUMMINGS & CO., 108 Dearborn-st.

FOR SALE—CORNER DIVISION AND NORTH
Halsted-sts. C. M. & St. P. switch. 371 feet
water front. 71,407 square feet.
Corner North and Hawthorne-avs. 379 feet wa-
ter front. C. M. & St. P. switch. 87,427 square feet.
OGDEN, SHELDON & CO.
175 Dearborn-st.

FOR SALE—OR EXCHANGE.
LOOK AT THIS.
835 N. Clark-st., 3 flat, 3 story, 4 flat building,
facing Lincoln Park; flats all 8 rooms; large
and light; steam heat; hardwood trim. Don't miss
the chance to get a home.
FRED'K H. BARTLETT & CO., 100 Washington.

FOR SALE—EDGEWATER MODERN COZY 8
room house, hot water heat, hardwood finish and
floors, all modern conveniences; can make easy
terms. [D.] COCHRAN & McCLUER.
175 Dearborn-st.

FOR SALE—WE ARE OFFERING SOME VERY
cheap houses and some choice vacant, to introduce our new office, cor. Pratt-blvd. and Sheridan-rd. F. T. MORRIS & SON, 40 Dearborn-st.
Tel. 2293 Rogers Park.

FOR SALE—16 AND 18 PINE-ST., 56X100;
improved; Wells-st., between Indiana and Ohio-
sts., 56x110.
OGDEN, SHELDON & CO.,
175 Dearborn-st.

FOR SALE—OR RENT—1838 MELROSE-ST.,
between Evanston-av. and the lake, 3 story
frame, 14 rooms, 3 baths, 500 feet of porches, sur-
rounded by trees; lot 100x186; a delightful home.
WM. M. BAKER, 302, 167 Dearborn-st.

FOR SALE—3 FLATS, 6 ROOMS AND BATH EA
-st., new modern 7 room house; furnace heat; $200
cash, balance same as rent.
WM. P. SIDLEY, 401, 145 La Salle-st.

FOR SALE—WELLS-ST. CORNER, NEAR CHI-
cago-av., 48x100; well improved; pays 10% net;
price $25,000. ROBERT E. BURKE & CO., Room
163 E. Randolph-st.

FOR SALE—NORTH SIDE BUSINESS CORNER
on which highly responsible tenant will take ten
year lease at 6,000 net; price $40,000. Address E
A 21, Tribune.

FOR SALE—FINE NEW 7 R. HOME ON WEST
side; will take $100 cash and the balance month-
ly. W. F. TICE, 630 108 La Salle-st.

FOR SALE—7 ROOM RESIDENCE WITH STA-
N, Winchester-av.
FOR SALE—700 W. 14TH-ST., 10 ROOM BRICK
cottage, with barn; $2,600. McCAGUE & CO.,
218 La Salle-st.

FOR SALE—WEST SIDE BARGAINS. JOHN
C. SMITH & SON, 4th-av. and Harrison-st., or
Douglas-blvd. station Garfield Park.

FOR SALE—5 ROOM MODERN HOUSE; HOT
water heat; lot 50x125. Apply owner, 1103 S.
Central Park-av.

FOR SALE—CONGRESS-ST., NEAR HOMAN-
av., house front flat; only $5,000.
JOHN T. O'CONNELL, 100 Washington-st.

FOR SALE—STONE FRONT 2 FLATS NEAR
Garfield Park; furnace heat; $4,300 up.
JESSE S. WILSON, 1111-13 Unity Bldg.

FOR SALE—2340 W. HARRISON-ST., 2 FLATS,
nearly new, 2 furnaces, only $5,200.
GEO. G. NEWBURY & CO., 204 Dearborn-st.

REAL ESTATE—NORTH SIDE.

FOR SALE—SACRIFICE.
ONTARIO-ST., near the lake, 12 room brick res-
idence; absolutely modern; rents over $1,000 yearly
now; will sell for $10,000 cash; or will exchange
for vacant property.
G. F. SMITH & CO., 55th and State-sts.

FOR SALE—NEW RESIDENCES
in beautiful West Auburn, high grade homes on
wide lots on Green, Peoria, and Sangamon-sts., be-
tween 63d and 65th; contain 7 to 9 rooms; finished
in hardwood throughout; laundry in basement;
furnace heat; clear, improved streets, lawns, and
sidewalks; now ready for occupancy; open for inspec-
tion every day.
PRICES AND LIBERAL TERMS.
Call at branch office, 7890 S. Halsted-st.

ROBERT J. EMIL HART, 97 Washington-st.

FOR SALE—A 12 ROOM HOUSE IN RAVENS-
wood writ barn; lot 50 or 100 by 165; fine lawn
and shade trees; hot water heat; hardwood floors
throughout; everything strictly modern; out of
track; price with 50 ft., $11,000; 100 ft., $13,000; no
incumbrance. Would consider Glencoe or Highland
Park improved in exchange. Address owner, E
30 Tribune.

FOR SALE—EVANSTON PROPERTY—
10 PER CENT NET INCOME.
Substantial building.
RELIABLE INCOME.
$10,000 cash required.
WILLOW, 88 La Salle-st.

FOR SALE—DOWNER'S GROVE—8 R. HOUSE;
hot water heat; bath, elec. light; gas; laundry;
oak finish; 100 feet front; shrubbery, natural
shade trees; choice, modern home; perfect repair;
great bargain; $800 cash, balance monthly or to
suit. Address owner, 717 140 Dearborn-st.

FOR SALE—COZY 9 ROOM RESIDENCE IN
River Forest, beautiful grounds, 90x180 feet;
fine, sturdy trees, excellent surroundings, handy to
Lake-st. surface and elevated; also G. & N. Ry.
Owner leaving city; must sell; a bargain. 249 For-
est-av., River Forest. Tel. 1406.

FOR SALE—NEW 7 ROOM
modern residence; wide lot; plenty of trees; good
location and transportation; price $7,500.
WM. F. TEMPLE & CO.,
175 Dearborn-st.

FOR SALE—DOWNER'S GROVE LOTS; WATER,
sewer, gas mains down; 90 trains daily to city
station; beautiful natural shade trees; will build to
order; small cash payment, balance monthly.
WM. P. SIDLEY, 401, 145 La Salle-st.

FOR SALE—I WILL SELL MY EIGHTY ACRES
on North Shore, south of Highland Park, front-
ing on Sheridan-road; high, sandy location; rare
and clear improved; no brokers. Address E X
445, Tribune.

FOR SALE—BEVERLY HILLS—
Frame residence, 8 rooms, street fully improved,
near station, on high ground, west of Rock Island
R. R.
McKEY & POAGUE, 134 Washington-st.

FOR SALE—LA GRANGE, DESIRABLE HOMES;
all improvements; also suburban acreages; beautiful
shade trees; choice location.
D. R. LYMAN, 16 Stone-av., La Grange, Ill.
Or 100 Washington-st.

FOR SALE—LONGWOOD, TRACY, MORGAN
Park; new residences, large lots; oak trim; rea-
sonable prices. SHIELDS, 119 La Salle-st., or
Longwood.

FOR SALE—WESTERN SPRINGS, CORNER
lot, 200x125, 2 blocks from depot; cement side-
walks; 12 minutes' ride to LOOP. COLLINS, Resident Agent,
Address J 261, Tribune.

FOR SALE — AND RENT — KENILWORTH,
Winnetka, Glencoe, Highland Park property of
every kind. NICHOLS BROTHERS, 131 La Salle-
st. or Winnetka Bank.

FOR SALE — LA GRANGE, 12 ROOM BRICK
house; lot 140; also 10 room frame house and
stone basement; cor. lot, 50x125. Owner, J. W.
FALCONER, 111 7th-av., La Grange.

FOR SALE—30 ACRES, NEAR TOLLESTON
and the U. S. Steel purchase, at a bargain. [H.]
E. A. CUMMINGS & CO., 108 Dearborn-st.

FOR SALE—CHOICE OPEN SPRINGFIELD HOME,
Winnetka; $5,500. J. T. DALE, 100 Washington-st.

REAL ESTATE—SUBURBAN.

FOR SALE—BLUE ISLAND RIDGE IMPROVED
Longwood-av.; steam heat; modern
house; 50 ft. lot; $5,250.
Longwood-av.; 12 room modern house; 50 ft. lot;
$6,500.
Winchester-av.; 8 room, new, modern, plaster
cement house; very complete; large rooms; 50 ft.
lot; $6,500.
Howard-st.; 6 room, new, modern house; 50 ft.
lot; $4,500.
Walden; 10 room house and barn; lot 100x135 ft.;
$5,000.
Longwood-av.; near 95th-st.; 9 room, modern
house; large lot; $6,500.
Prospect-av.; new, 8 room, modern house; lot
50x200 ft.; $4,000.
Bargains in vacant; $10 per ft. and upward.
J. WM HOWARD & CO., 160 Washington-st.

FOR SALE—
BEVERLY HILLS.
Frame house, eight rooms, stone foundation; fur-
nace heat; all conveniences, including gas; near
station; price $4,750.
ALSO
Vacant frontage on Pleasant-av. and Longwood-
av., at attractive prices.
McKEY & POAGUE, 134 Washington-st.

FOR SALE—MODERN, UP TO DATE 6 TO 9
ROOM MAYWOOD HOMES.
$100 TO $500 CASH
or more monthly; take Aurora, Elgin electric to
Fifth-av., Maywood. Send for booklet of Maywood.
Free transportation on C. & N. W. Ry. upon re-
quest.
PROVISO LAND ASSOCIATION,
215, 34 Clark-st.
Phone Main 604.

FOR SALE—UNHEARD OF BARGAIN AND OP-
portunity; 3 acres; used for poultry and garden
truck farm; bordering on northwestern part of city
limits, with fine buildings, etc.; nickel fare from
business section; electric cars pass property; must
be sold for $12,000; ¼ cash, balance mortgages will
be worth $25,000 in less than three years. You can
make 10% or more interest on money of your own.
RICHARD A. KOCH & CO., 95 Washington-st.

FOR SALE—ROGERS PARK HOMES—TERMS
easy; new 7 room detached houses, all trimmed
in oak; handsome decorations; lots 85x150; every
modern convenience. Now open for inspection.
Apply to
J. E. SCANLAN, Agent, at building,
S. w. cor. Chase-av. and Central-st.,
Rogers Park.

FOR SALE—4 ELEGANT NEW RESIDENCES.
NORTH EVANSTON
THEY ARE BEAUTIES.
Transportation the very best; 2 blocks from elec-
tric and 3 blocks from steam road. HERE is a
chance to get what you want cheap. Call or address
M. S. PEARSON, 88 La Salle-st.

FOR SALE—EVANSTON PROPERTY—
10 PER CENT NET INCOME.
Substantial building.
RELIABLE INCOME.
$10,000 cash required.
WILLOW, 88 La Salle-st.

FOR SALE—DOWNER'S GROVE—8 R. HOUSE;
hot water heat; bath, elec. light; gas; laundry;
oak finish; 100 feet front; shrubbery, natural
shade trees; choice, modern home; perfect repair;
great bargain; $800 cash, balance monthly or to
suit. Address owner, 717 140 Dearborn-st.

FOR SALE—COZY 9 ROOM RESIDENCE IN
River Forest, beautiful grounds, 90x180 feet;
fine, sturdy trees, excellent surroundings, handy to
Lake-st. surface and elevated; also G. & N. Ry.
Owner leaving city; must sell; a bargain. 249 For-
est-av., River Forest. Tel. 1406.

FOR SALE—NEW 7 ROOM
modern residence; wide lot; plenty of trees; good
location and transportation; price $7,500.
WM. F. TEMPLE & CO.,
175 Dearborn-st.

FOR SALE—DOWNER'S GROVE LOTS; WATER,
sewer, gas mains down; 90 trains daily to city
station; beautiful natural shade trees; will build to
order; small cash payment, balance monthly.
WM. P. SIDLEY, 401, 145 La Salle-st.

FOR SALE—I WILL SELL MY EIGHTY ACRES
on North Shore, south of Highland Park, front-
ing on Sheridan-road; high, sandy location; rare
and clear improved; no brokers. Address E X
445, Tribune.

FOR SALE—BEVERLY HILLS—
Frame residence, 8 rooms, street fully improved,
near station, on high ground, west of Rock Island
R. R.
McKEY & POAGUE, 134 Washington-st.

FOR SALE—LA GRANGE, DESIRABLE HOMES;
all improvements; also suburban acreages; beautiful
shade trees; choice location.
D. R. LYMAN, 16 Stone-av., La Grange, Ill.
Or 100 Washington-st.

FOR SALE—LONGWOOD, TRACY, MORGAN
Park; new residences, large lots; oak trim; rea-
sonable prices. SHIELDS, 119 La Salle-st., or
Longwood.

FOR SALE—WESTERN SPRINGS, CORNER
lot, 200x125, 2 blocks from depot; cement side-
walks; 12 minutes' ride to LOOP. COLLINS, Resident Agent,
Address J 261, Tribune.

FOR SALE — AND RENT — KENILWORTH,
Winnetka, Glencoe, Highland Park property of
every kind. NICHOLS BROTHERS, 131 La Salle-
st. or Winnetka Bank.

FOR SALE — LA GRANGE, 12 ROOM BRICK
house; lot 140; also 10 room frame house and
stone basement; cor. lot, 50x125. Owner, J. W.
FALCONER, 111 7th-av., La Grange.

FOR SALE—30 ACRES, NEAR TOLLESTON
and the U. S. Steel purchase, at a bargain. [H.]
E. A. CUMMINGS & CO., 108 Dearborn-st.

REAL ESTATE—ACRE PROPERTY.

FOR SALE—ADJACENT TO AND ADJOINING
the purchases of the U. S. Steel Co. at
$75,000,000 to be expended. Large and small
tracts.
CHARLES MCKEY & POAGUE,
134 Washington-st.

TO RENT—80 ACRES CHOICE LAND, FOR
GARDENING PURPOSES. ASHLAND-AV.
AND 127TH-ST. GEO. F. TYLER & CO.,
936 FIRST NAT'L. BANK BLDG.

FOR SALE—ACRES AND LOTS NEAR GARY
and Hobart; $40,000 to $60,000 buys 20 acres
east and best. NELSON THOMASSON, 85 Dear-
born-st.

REAL ESTATE—SUMMER RESORTS.

FOR SALE—LAKE SHORE AND OTHER LOTS
are being sold at reduced prices until Jan. 1 to
give every one a chance to own a summer home in
Lake View Park, on Wolf lake, near Michigan City,
Mich.; fishing, boating, and bathing unexcelled;
fare only $1.50; large lots only $25 each; warranty
deed to all; $5 cash and $1 per month; no extra
fees; chicken, fruit, and vegetable farm lands near
Wolf lake 10, 20, and 40 acre tracts; only $12 per
acre; monthly payments if desired. Call or write
H. PIKE, 140 Dearborn-st., Suite 1118.

FOR SALE OR TRADE — A BEAUTIFUL
home on Fox Lake; 10 room house, barn and
cottage; extensive lake frontage. A. H. BERN-
STEIN, 1 Monroe-st.

FOR SALE—2 STORY COTTAGE, POWERS
Lake, Wis.; wide porch and balcony; large lot,
sand beach, shade trees; best location on lake;
$1,000. GEORGE WARD, 1 La Salle-st.

FOR SALE—AN IDEAL SUMMER HOME; MOD-
ern 8 room cottage; fine river view, on the bluff
of the Fox River; large grounds. Address
B. E. JONES, Burlington, Ia.

REAL ESTATE—FARM LANDS.

FOR SALE—OR EXCHANGE—THE IDEAL
farm of the country, on ridge, near Morgan Park
and Blue Island; 170 acres; deep, rich soil; level
land; fine, modern 10 room house, surrounded by
grove; fine, large barns and outbuildings; new
granary, room for 100 tons of hay; land adjoin-
ing has been subdivided and sold from $2,000 to
$3,000 per acre; will exchange for $150,000 to $175,000
value in new apartment bldg. or business property;
price $75,000.
WHITE & COLEMAN,
Phone 258 Central. Exclusive Agents.

FOR SALE—A SNAP—
20 acres, level, cultivable, and chicken land in
center of Michigan; one mile from county seat and
railroad town; near fine lake; 100 apple trees, 100
peach trees, 700 small fruit; raise 400 bushels po-
tatoes to an acre; good soil; clear title; only $260,
$20 down, $10 per month, without interest. $24 off
for cash; must sell; might throw in cow or 40
chickens. Owner, 403, 115 Dearborn-st., Chicago.

FOR SALE—IF YOU'RE TIRED OF WORKING
every day for a small income, tired of living in
flat or small house with no fresh air and no
opportunity of doing anything else, work for an
existence, if you want to know how to own a small,
productive farm and escape the rigors of winters
Michigan, and get it all paid for in 2 years, write the
American Home Club, 906 Tacoma Bldg.

FOR SALE—50 ACRE FARM, IN LAKE COUN-
ty, Ill., 40 miles from city; electric line and
Wisconsin Central railroad; just the farm for
young man or family; to be sold cheap. Owner
farms; will lease for one year with option to buy.
Apply L. F. MASON, 925 Home Insurance Bldg.

FOR SALE—
Want to make money? If so, go with us to North
Dakota and secure some good wheat land at $12.50
per acre. Call at once and get our pamphlet of
facts and axe. tickets from WM. H. BROWN CO.,
131 La Salle-st., Chicago, Ill., or Mandan, N. D.

FOR SALE—160 ACRES RED RIVER VALLEY
farm, rich soil, none better; Polk Co., Minnesota;
good buildings; price $30 per acre; will consider
Chicago suburban residence property in exchange.
OWNER, 1728 E. WHEELER, Tribune Bldg.

FOR SALE—FRUIT, GRAIN, AND POULTRY
farms; location the best; ask for illustrated list;
pay us a visit and see for yourself. DOWNING &
CASE, Paw Paw, Mich., and 84 Adams-st., Chi-
cago.

FOR SALE—GOOD MICHIGAN FARMING AND
grazing lands; railroads, water; only $1 to $2.50;
large or small tracts; worth up to $12 per acre.
C. W. MONROE, 180 Washington-st.

FOR SALE—FERTILE LANDS IN
$1 per acre by our plan. Co-Operative Home-
makers, 628 188 E. Jackson-blvd., Chicago, Ill.

FOR SALE—50 ACRES, NEW 8 ROOM HOUSE,
10x24, barn, well, cistern, 35 acres grapes; $5,500.
THOMAS PURDIE, Fairview, Ill.

FOR SALE — OR EXCHANGE — 200 FARMS —
Ranches in Montana.
OLSON & CO., 612 Schiller Bldg., Chicago.

FOR SALE—SPLENDID SEC. COLO. LAND,
well improved and well watered; fine grove; snap
at $5,000 cash. Address J 78, Tribune.

FOR SALE—FINEST FARM LANDS ON EARTH
located in the Panhandle of Texas.
C. A. BERGSTROM & CO., 108 La Salle-st.

FOR SALE—COLORADO, KANSAS, NEBRASKA
lands; maps, circulars free. STERLING IN-
VESTMENT CO., 202 Front-st., Sterling, Colo.

FOR SALE—$800, 60 ACRES, MICHIGAN, SPE-
cial bargain; ½ improved; barn, corn crib, trout
stream; join excursion. GILBERT, Journal Bldg.

FOR SALE—$500 BUYS BEAUTIFUL 40 ACRE
improved Wisconsin farm; $1,000 buys 80. Farm
list free. MORTON T. CULVER, 78 La Salle-st.

FOR SALE—WISCONSIN FARMS, FROM 40 TO
400 acres, improved and unimproved; price from
$12 to $100. Address 251 Monadnock Block.

REAL ESTATE—COUNTRY.

FOR SALE—CANADA LANDS—SELLING OUT
CHEAP. Several large blocks choice wheat
lands. All for settlement; close to railroads.
Cheaper than last year. Many good
changes. If you want farm lands, SEE US.
CONLOW & CO., 85 WASHINGTON-ST.
RELIABLE INCOME.
Substantial building. Modern. Suburban.
WILLOW, 88 La Salle-st.

FOR SALE—OWNER IS COMPELLED TO SELL
his 6 room house and lot, 40x100 ft., at Des-
plaines, Ill.; plenty of trees and shrubbery; land
rises gradually from railroad; just the farm for
young man or family; to be sold cheap. Owner
will lease for one year with option to buy.
Apply L. F. MASON, 925 Home Insurance Bldg.

FOR SALE—
all homeseekers and investors; beautiful
shade trees; choice location.
D. R. LYMAN, 16 Stone-av., La Grange, Ill.
Or 100 Washington-st.

FOR SALE—LONGWOOD, TRACY, MORGAN
Park; new

SHIPPERS IN RATE FIGHT.

MEET HERE TODAY TO DEMAND REDUCTIONS FROM RAILROADS.

Committee of Association Which Won Contest for Uniform Bill of Lading Plans Campaign to Get Lower Charges in Lieu of Rebates, Which Have Been Abolished Under Enforcement of Elkins Law—Wool Growers' Objections Are Heeded.

An important conference of the executive committee of the American Shippers' association will be held here today. The result of this meeting will be awaited with interest by railway men, because it has been called to start a movement for a general reduction of freight rates throughout the country. It is the first concerted move in this direction of a national scope.

The association was originally formed to look after interests of shippers relative to the adoption of a uniform bill of lading. The strength of the organization was felt by the roads when they attempted to put into effect a form of shipping contract which was extremely obnoxious to the shippers, and, in consequence of the association's activity, this form of bill of lading has never been enforced.

Larger Revenue Is Secured.

W. B. Conkey is chairman of the executive committee, and recently he sent out letters calling attention to the fact that the railroads through various subterfuges have been advancing their rates during the last few years, despite the fact that their traffic has been rapidly increasing.

It has been pointed out to the shippers that the general enforcement of the Elkins law with regard to rebates has resulted in the railroads receiving a much larger revenue than they had had for many years. Just what the campaign of the shippers will be will not be known until after the conference today, which will be held at the Auditorium Annex. The meeting has been called for 11 o'clock, and those of the committee who have signified their intention of being present are: Dwight Baldwin, Minneapolis; Alfred Brandera, Louisville; W. L. Buah, Chicago; Charles H. Deere, Moline; L. A. Clark, Muncie; E. E. Williamson, Cincinnati; E. G. Fuller, and A. J. Toomey, New York; W. S. Thomas, Springfield, O.; and W. B. Conkey, Chicago.

Wool Dealers Make Protest.

Chicago wool dealers have entered a protest against the manner of doing business adopted by traveling freight agents of the eastern lines in the wool producing territory of the west. It is claimed the agents are exceeding their authority. In a letter written to F. F. Tucker, chairman of the Central Freight association, the situation is explained, as follows:

"For several years the traveling freight agents representing the lines east of Chicago, in the wool territory west of this city, have, in our opinion, been in the habit of exceeding their duty in order to secure shipments of wool," the letter says. "While we do not object to these freight agents soliciting wools when ready for shipment, we do object to the unfair solicitation."

Brown's Promotion Is Confirmed.

It was reported yesterday that official confirmation has been given to the report that W. C. Brown will be made first vice president of the New York Central, with offices in New York, and will have jurisdiction over the entire system. He will be succeeded in Chicago by C. E. Schaff, heretofore general manager of the "Big Four," who becomes vice president, in charge of operation on lines west of Buffalo.

Capt. George J. Grammer, vice president, in charge of traffic on lines west of Buffalo, has had his jurisdiction enlarged to extend over the entire system. The promotion of Mr. Brown is said to presage the early promotion of President Newman to be chairman of the board, vice Chauncey M. Depew, who will resign.

You can put your finger right on what the "Star" stands for.

The best in negligee shirts, best in cutting, fabric and finish.

So do you wonder we're glad to be able to show the only complete line of "Star" shirts in Chicago—an all-star cast, embracing everything a man of taste wants in a soft shirt?

"Stars," $1.50 to $8.50.

F. M. ATWOOD,
Rogers, Peet & Co. Clothing, Hats and Furnishings.
Cor. Clark & Madison Sts.

This is the powder that's *"Best for the teeth"*

CARSON PIRIE SCOTT & Co.

STATE AND MADISON STREETS.

Fur Storage—Telephone "Private Exchange 2, line 27," and we will call promptly. Fur repairs and alterations now at summer prices.

The "Prince Chap" Coats in the New Quaker Gray for Women

Especially interesting models in the extremely attractive Quaker gray coats of English worsted materials. There are several styles to select from, two of which we describe: *Fourth floor.*

We Illustrate Two of the Coats

The new Prince Chap coat, 25 in. long, made of Quaker gray English worsted material, semi-fitted back, fly front, coat collar with cut-away fronts, mannish effect, lined with self-colored taffeta. Special at $16.50.

Women's gray worsted semi-fitted coat, 50 inches long, coat collar, single-breasted style, coat pockets and turn-back cuffs, lined with self-colored taffeta. Special value at $25.00.

A Special in Tourist Coats.

A special offering and sale of 100 tourist coats for women—ten different models. Made in checks, mixtures and novelty worsted materials. 50 inches long and priced at, each, $10.00.

Eton Jackets

New models in women's Eton jackets in black taffeta and black broadcloth, priced at, each, $10.00, $13.50, $15.00 and $16.00.

Box Jackets

Women's box jackets of gray worsted, tan covert and black broadcloth, lined all through with taffeta. $10.75 and $13.50.

An Especially Strong Showing of Misses' and Children's Hats

Lingerie, Milan, Satin Braids, Chips

We wish to emphasize the splendid readiness of the millinery section to meet the season's demands for complete lines in children's and misses' hats—individual styles for all ages from four years upward. Reliable quality and simply trimmed styles so becoming and appropriate for children are shown in great variety—the entire price range is $1.45 to $7.50.

At $1.45 and $1.95 there is a particularly strong showing.

The lingeries are especially attractive at, each, $2.75. *Third floor.*

Price Reductions on Broken Lines and Sizes in Misses' Garments *Fourth floor.*

All of the garments are in this season's styles, yet because the lines and sizes are broken you make a considerable saving. Misses' tailor-made suits, misses' jackets, girls' serge and panama dresses and girls' white dresses are included in the reductions.

Suits that were $32.50 reduced to $27.50.
Suits that were $45.00 reduced to $35.00.
Suits that were $65.00 reduced to $50.00.

Coats that were $25.00 reduced to $20.00.
Coats that were $16.50 reduced to $10.00.
Coats that were $15.00 reduced to $12.50.

Three Specials in Reefers and Dresses.

Reefers for young women in a jaunty style, in fancy gray mixtures, unlined, fly front, assorted plaids; 24 inches long. Sizes 14, 16 and 18 years, and exceptional values at, each—$5.75.

Girls' percale school dresses in fancy checks, polka dots and plain colored chambrays. Plaited skirt and fancy little waist in guimpe style. The waist and belt have contrasting pipings and fancy pearl buttons; all sizes from 4 to 14 years—$2.50.

Girls' suspender skirts, extra full, plaited all around. Suspenders fastened on with fancy pearl buttons, terminating with bretelle at shoulders; fine quality linene; all sizes from 4 to 14 years—$4.75.

Children's Umbrellas Three Special Values

We call them "special" because they well deserve to be classed as very attractive values at the prices. We illustrate three of the various shapes in handles which are embraced in the showing. *First floor.*

At 95c "Buster Brown" umbrellas with "Tige" heads. Good serviceable school umbrellas, specially priced at, each, 95c.

At $1.25 Children's union silk umbrellas with choice of loop, crook or princess handles. Finished with case and tassel; at, each, $1.25.

At $1.50 Children's all silk umbrellas, in black, blue, red and changeable colors; an extremely attractive umbrella, at, each, $1.50.

Women's Neckwear

Boleros

Boleros are the vogue beyond question. Our showing is replete with the latest creations of the best European and American makers. Prices range from, each, $1.25 to $25.00.

Special—Boleros of mercerized material, in fleur de lis and bow-knot patterns, in a full line of sizes, unusual value—each, $1.95.

Coat Sets

Coat sets of practically every description in lingerie effects, linen, pique, cheviot, white and Alice blue, at a price range of from, each, 50c to $5.00.

Special—Coat sets in fine embroidered lawn, embroidered pique or plain linen, specially priced at, each, 50c. *First floor.*

The Season's Best Styles in Shoes of High Quality for Women

This is to be a "color season" in every sense of the word, hence this timely hint concerning the popular three eyelet Gibson in pink, blue, coral and white canvas in all widths and sizes; hand sewed mock welt and military heel—$3.50.

Tan oxfords and three button oxfords are especially serviceable and correct for dress wear. We illustrate a patent ideal kid with black castor top and peg heel. Hand-sewed oxfords in all sizes specially priced at, a pair—$4.00. *Second floor.*

The new clothes store for men—direct Wabash avenue entrance

Mandel Brothers

Smart clothes for men

BUYING clothes is a plain business proposition. A man wants value received, 100 cents on the dollar. When he gets a combination of quality, fit and clever style, that's about all he expects—and he is sure of this every time at Mandel's.

The thorough manner in which these essential principles have been embodied in the Mandel Special *and* Brokaw Bros. clothing has tended to increase an ever-growing patronage among Chicago's best dressed men. *The* fact that we have correct clothing for every occasion makes this a headquarters for the man who cares.

Special values in men's suits $18

The discerning man will be quick to take advantage of this exceptional inducement in men's suits. They are the celebrated Mandel Special and Brokaw clothing, values which are usually offered at 22.50. These suits, which come in the latest fashion, double and single breasted styles, have been reduced to make this a day of special interest in the men's popular section.

$18 They are of smart tweeds, cheviots, cassimeres; also the popular grays, including the much wanted twilight grays. There are also blue serges and fancy cheviots. Sizes for men of every proportion, regular $22.50 values, now $18. **$18**

Other suits from $15 to $40. Men's trousers, $4 up to $12.50.
Men's overcoats at $15 to $48. Men's fancy vests at $2 to $10.

Important sale *of* boys' suits

HERE is a sale of boys' suits worthy of a mother's keenest interest. It is unquestionably one the best values we have offered this season, representing a number of fine stylish suits left from our heavy Easter sales. There are about 425 in the lot; of some there are 4 of a kind, others as many as 6.

Included are stylish Norfolk suits, in blue serge and nobby mixtures. There are also two-piece suits in fine worsteds and Scotch cheviots, double and single breasted styles, with belts and knickerbockers, also plain double-breasted styles. Sizes, 8 to 16 years, 1st floor, Wabash.

$7 & 7.50 values now reduced to **5.00** — $8.50 & $9 Norfolk and 2-piece suits, **5.95** — $10 Norfolk and two-piece suits at **6.95**

Sailor *and* Russian suits, $5
Of the new grays, in light and dark shades. The sailor suits in 5 to 12-yr. sizes; Russian suits 2½ to 7 yrs. Some sample suits included. 6.50 vals., $5.
Windsor ties and four-in-hands, 25¢

Boys' blouses, special, 50¢
100 doz. boys' new blouses, the celebrated K. & S. make, with or without collars, of white and colored madras, 6 to 16 year sizes, tomorrow at 50¢.
Suspenders, excellent grade, pair, 25¢

Clever new coats for misses

THIS is a season of strikingly original conceits, new colors, etc. As the season advances and the warm days begin to assert themselves we are showing fresher styles, new effects which will be in keeping with the latest fashion dictates in misses' correct attire. Mothers will be able to procure at Mandel's garments for their little girls which will meet with their most cherished desires. *Second floor, State street.*

Girls' gray reefers at $5
Girls' attractive reefers, new light and dark gray mixtures, checks & plaids, collarless style, outlined with soft contrasting br'dcloth, $5

¾-length reefers at 5.75
Girls' smart ¾-length reefers of pretty mixtures and novelty homespuns, mannish coat collar, double-breasted front, box back, new sleeves, splendid value at 6.75

Handsome new reefers, in ⅞ length, of plain gray materials and novelty mixtures; collarless style, with contrasting broadcloth and silk braid, spec'l, $7.75.

Full length coats at 8.50
Misses' full-length coats of checks, plaids and pretty mixtures, fly front, swagger box back, inlaid velvet coat collar, full sleeve, fancy cuff, very neat well made garments, special 8.50.

Misses' charming new hip length coats, in stylish semi-fitted and loose-back models, of Scotch mixtures, coat collar and full sleeves; special now at only $5.

Junior box suits 11.50
Junior box suits in the new shades of grays, mixtures, checks and over-plaids, jackets satin lined throughout, new plaited skirt, special value, indeed, now at only 11.50.

Maison Nouvelle
"The Paris Shop"
43-50 E. MADISON-ST., CHICAGO, ILL.
Two West Stores Heyworth Building.
SPECIAL SALE
20% REDUCTION IN PRICES ON
IMPORTED SUITS, COATS, WRAPS
Models from Paquin, Drecoll, Raudnitz, Redfern, Doucet, Worth, Beer, Boulet, Bechoff-David, Francis Worth, etc., etc.
Our New Second Floor Showrooms now open.
Linen Suits, $30.00 up.
Cloth Suits, $40.00 up.
French Blouses, $12.50 up.
MILLINERY—Our latest Models Accurately represent the styles of today in Paris.
Smart and Stylish Hats, $10.00 up.

EDUCATIONAL.

Individual instruction in Expression, Oratory and Elocution. Private studios.
EDWARD AMHERST OTT
230 East 61st Street.

RESORTS AND HOTELS.

Alma Springs Sanitarium Alma, Mich.
Famous for its curative MINERAL WATER baths; a beautiful spot to SPEND YOUR OUTING; NO MALARIA or HAY FEVER; Good Boating, Hunting, Fishing, etc. WRITE FOR TERMS.

SACRED HEART SANITARIUM Milwaukee, Wis.
Offers comfort, rest and help. Skilled attention and splendid facilities. A cheerful, homelike place of recuperation. Write for booklet B.

ILFRACOMBE (ENGLAND.)
ILFRACOMBE HOTEL
All good Americans stop there before they die.

POMPEIERHANE (of Munich) will have a page in the new comic section of The Tribune next Sunday.

RESORTS AND HOTELS

Resort Information

THE TRIBUNE has on file accurate information about the leading Resorts in the United States; railroad time tables, railroad fares, etc., of the leading railroads, touching the various resorts. Information will be gladly given to those calling at or writing to

TRIBUNE RESORT BUREAU
Room 542 Tribune Building
Chicago.